Dispatch Democrat

VOLUME XXXIX — UKIAH CITY, MENDOCINO COUNTY, CAL., FRIDAY MORNING, MAY 22, 1908 — NUMBER 34

PERSONAL PARAGRAPHS

Many Short Items Concerning Some People You Know.

E. C. Rice was down from Willits on last Saturday.

E. J. Sanford is enjoying a short visit in San Francisco.

H. E. Manning, of Lakeport, was a visitor in our city last Sunday.

Miss Genevieve Kelton was a visitor in San Francisco on last Saturday.

Mrs. Frank Collier is down from Willits visiting relatives in this city.

J. L. McNab and wife returned home on Sunday after a short visit below.

Henry Waugh and wife of San Francisco, are visiting relatives south of town.

Hallie McCowen is home from Stanford university for the summer vacation.

Allan Aldrich is back home again after spending two years in the eastern states.

Mrs. J. B.Sanford was a visitor to the metropolis during the latter part of last week.

Lile McCorqudale came up from Oakland to spend the summer in this vicinity.

Dr. E. G. Case and wife returned home on Monday after a two week's visit in Oakland.

Misses May and Emma Redemeyer are home again after an extended visit to the bay cities.

W. M. York and wife returned from a week's visit to the metropolis on Tuesday last.

H. P. Siems has been in Sacramento this week in attendance to the Grand Aerie of Eagles.

Lawson Moore, who is a student in the Stockton Business College, is home on a short vacation.

Mrs. Jesse Porterfield has been on the sick list for the past week, but at present is rapidly improving.

Will Hagans is in San Francisco this week on business in connection with the C. Hofman Cash Store.

E. L. Williams, a prominent resident of Hopland, paid the county seat a busines visit early in the week.

Charles Halliday is again in the clutches of his old enemy, rheumatism, and requires the services of a cane to get around.

Cecille Young, eldest son of G. A. Young, a former resident and business man of this city, was married in Oakland last week.

Mrs. Byron Clark and Mrs. J. A. Nichols, of Mendocino, passed through this city on Sunday and were registered at the Cecille.

Miss Clara E. Douglass, a special writer for the Sunset Magazine was a guest in this city recently. The lady was gathering material for descriptive articles relative to this section of the country.

S. D. Paxton returnd to his home in this city last Satuday from Berkeley where he has spent several months under medical treatment. We are pleased to state that the gentleman is much improved.

A. A. Heeser, editor of the Mendocino Beacon, arrived in town last Saturday enroute to his home on the coast. Mr. Heeser has just returned from a trip to Imperial valley where he purchased some real estate in that section.

Archie McClure, accompanied by his wife and child, arrived in town on Tuesday from Arcata, Humboldt county for a short visit with relatives and friends. Mr. McClure is engaged in the hardware business in Arcata and is doing well.

Col. LaMotte, superintendent of the fish hatchery, will plant a large number of fish in the river this fall. The river north of this city will be a real place for trout now that the discharge from the Snow Mountain Company's plant is running.

INDIANS SHOT ON RESERVATION

Two Halfbreeds Killed in Fight by Companion Near Covelo.

The news of a tragedy that occurred on the reservation near Covelo last Saturday night was received in this city on Tuesday.

Particulars of the affair up to the hour of going to press have been very hard to get. The sheriff and district attorney's offices are not in possession of all the facts of the case.

The facts concerning the trouble as near as can be learned are as follows:

A half-breed Indian named Charley Card shot and instantly killed two other half-breeds by the names of Henry Hayes and Frank Powell on last Saturday evening. Card had been absent from his home and on returning found Hayes and Powell in possession of his house,and both were in an intoxicated condition. He ordered them to leave at once, to which they refused to comply and advanced toward him threateningly when he immeditely fired with the above result.

Card was arrested by Constable Jamison and the authorities in this city were communicated with. All the Indians belonged on the reservation, and it was at first thought that the Federal authorities would investigate. Assistant District Attorney Jenkins, however, will be in Covelo Saturday to conduct the preliminary examination—Supt. Johnson of the reservation having turned the matter over to the county officials.

CENTRAL COMMITTEE HOLD MEETING

The Democratic County Central Committee met pursuant to the call of its chairman last Friday, May 15th. It ordered that primaries should be held on the 27th day of June, and that the county convention should be held at Willits, July 31st.

The voters at the primaries will declare their choice directly for candidates for office, and the candidate receiving the highest number of votes in the whole county, or in the whole district, if for a district office—will be declared the nominee.

Nomination are to be made for superior judge, for assemblyman, and for supervisors in the first, second and fourth supervisoral districts. The convention will also elect delegates to a state convention, which will name candidates for congressmen and presidential electors. This paper will publish the formal call later. There was a very large and enthusiastic attendance at the meeting of the committee, especially of the young men.

Experts File Report

A. J. Thatcher and M. B. Gibson, experts appinted by the board of trutsees of this city to expert the books of the various officials of the municipality, filed their report last Monday evening at an adjourned meeting of the board. The report covered the period between July 1, 1907 to April 20, 1908.

The books of the various city officers were carefully gone over and the funds of the city found to be intact. The expert's made several recommendations in regard to clerk's books, and suggested that the clerk make a new ledger. Also that the clerk's books must always agree with those of the treasurer in accordance with the municipal corporation act, and that the treasurer be instructed not to play any electric light bonds, or sewer bonds, or interest coupons except as provided by law.

Ukiah Represented in Parade

Our city was represented in the floral parade, held at Santa Rosa last Saturday, by Miss Grace Mathews. The young lady, accompanied by Mrs. J. P. Roelofsz of Santa Rosa, drove a pony cart beautifully decorated with white roses. The turnout was a feature of the parade.

HORSE TRADER SHOT AND KILLED

The Fatal Ending of a Quarrel Between Rival Horsemen Near Hopland

This week it is Hopland that comes to the front with a crime that was committed near that town.

On Tuesday morning word was received by Sheriff Donohoe that a row had taken place the night previous between some horse traders, who were camped near Hopland, and that a man named Butler had been killed. Sheriff Donohoe and Coroner Taylor immediately left for the scene of the trouble, and on their arrival an invesitgation of the death of Butler was instituted. A coroner's inquest was held, and the following facts were brought out concerning the affray and the causes leading up to it.

It appeared from the testimony that the defendant, Solly Palmer was a traveling horse trader. Alfred Butler, the deceased, followed the same business. Several months ago Butler and his wife had a falling out and Butler discarded his wife and the woman took up with Palmer, who claims to have hired her for a cook for his outfit. Last Saturday the two horse traders met on the road leading from Lakeport to Hopland, and when the latter place was reached they all camped together on the west side of the bridge. Butler and his wife appeared to be friendly, and the latter requested her husband to go to Cloverdale and get their three children and bring them to camp as she wanted to see them. Butler went to Cloverdale, secured the children and brought them to camp—the youngest child staying with its mother all Sunday night. On Monday Butler and this traveling companion named James Sullivan spent nearly the entire day in Hopland where they became very drunk, and during the day had several fights; but this trouble was patched up, and at about 8 o'clock in the evening they returned to their camp.

After arriving in camp the quarrel between Sullvian and Butler was resumed, over the question of a debt that Butler claimed Sullivan owed him. Butler became very angry and began swearing and making other demonstrations of rage. His conduct became so offensive that Solly Palmer, who was in the camp, requested Butler to refrain from using such profane language in the presence of a woman and the children Palmer's request was not complied with by Butler. The latter then commenced to abuse Palmer and said "if you want anything out of me you can get it," and started towards Palmer, who drew a revolver and fired at the advancing man, but the bullet missed its mark. Butler raised his arms and continued to advance when Palmer fired again, the bullet stricking Butler in the left side causing immediate death.

Solly Palmer immediately started for Hopland where he found an officer and gave himself up. Constable Huntley visited the scene of the crime and found that the victim of Palmer's aim was dead. The body was taken into Hopland and the Ukiah authorities were notified.

The verdict of the coroner's' inquest held on Tuesday morning was as follows: "We the jury find that said Alfred Butler came to his death by a gun shot wound by the hands of Solly Palmer.

James B. Myers, Foreman."

Immediately following the inquest the preliminary trial of Palmer was held, before Justice of the Peace Huntley. District Attorney Duncan appeared for the people and Attorney T. J. Butts, of Santa Rosa, for the defendant. Palmer was held to appear before the superior court under $3,000 bail. Not being able to furnish the necessary bondsmen he was remanded into the custody of Sheriff Donohoe who brought his prisoner to Ukiah Tuesday evening and lodged him in jail.

The defendant claims that he shot Butler in self defense and stated that he warned the deceased not to come towards him as he did not wish any trouble with him, and also that he was prepared to defend himself. Palmer is a very small man and made it a rule to carry a revolver. All the parties concerned in the affair are strangers in this county, but have traveled through here on several occasions. The defendant is well known in Santa Rosa, and his friends there state that he is a pleasant little fellow and that his killing a man is something almost unthinkable.

FOR SUPERVISOR FOURTH DISTRICT

E. C. Foushee, of Fort Bragg, has decided to enter the race for supervisor of the fourth district. His political announcement will be found in another column of this issue. Mr. Foushee is one of the old guards of the Democratic party of this county, and has always been prominently identified in its councils. He is peculiarly fitted to fill the office to which he aspires, as he has been deputy assessor for the north coast section for many years, and has visited every part of the district many time.

He is intimatey acquainted with the citizens of the coast and knows their needs and also all that pertains to the best interetes of the county. He has held many positions of trust and has never been found wanting. If successful in receiving the nomination at the hands of his party he can be relied upon to make a race for election that will make his opponent sit up and take notice.

Mendocino Honored

Besides the election of Senator J. B. Sanford as chairman of the Democratic state convention that has been in session this week in Fresno, that body has conferred honors on other representative citizens of our county. J. W. Preston was chosen an alternate for the second district to the national convention to be held in Denver in July; J. C. Lane was appointed as a member of state central committee, and J. E. Pemberton as chairman of the committee on credentials.

POINT CABRILLO LIGHT HOUSE

According to the Mendocino Beacon of the 16th inst., bids for the construction of the light house and other necessary buildings for the Point Cabrillo light station will soon be open.

The new lighthouse will be located at Point Cabrillo, a short distance north of Mendocino City, and will prove to be of great help to vessels navigating up and down this coast, as there are many reefs and dangerous ledges of rocks on the coast of Northern Mendocino. The new light in connection with the Point Arena station and the light on Cape Mendocino will keep all coastwise vessels in sight of a light and our coast will cease to be a menace to navigation. It is believed that the new station will be completed and the light established by January 1, 1909.

Rushing Work on Cannery

Work on the building for the new cannery is being rapidly rushed forward. The concrete work on the foundation has been completed, and the forms removed. The frame work will be put up as soon as the lumber has been delivered from the mill. The directors held a meeting last Saturday and all necessary plans for finishing the building and the installation of the necessary machinery were perfected.

J. E. Pemberton returned on Wednesday from Fresno where he has been in attendance to the Democratic state convention.

AUTOMOBILE CAUSES UPSET

"Billy" Bond Thrown From Rig on Grade and Has Leg Broken.

"Billy" Bond, the popular manager of the dry goods department of the White House, met with a serious accident last Sunday afternoon that will keep him confined to his bed for some time.

On the date mentioned Mr. Bond, and Miss Vickery, were enjoying a buggy ride. When they had reached a point about one mile east of Riverside on the Potter valley road, they suddenly met an automobile driven by Walter Hughes of Potter. The meeting happened on a sharp turn on the grade and Mr. Bond had no warning of the approach of the auto.

The animal that Mr. Bond was driving became frightened and suddenly wheeled around, overturning the buggy and throwing both occupants down the hillside. The young lady was badly bruised and shaken up, while her escort received a compound fracture of his right leg just above the ankle.

Steward Lambert of the county hospital, happened on the scene in his auto at this time, and brought both of the injured parties to town in record time.

Medical attention was secured and Mr. Bond was made as comfortable as possible and the physician in charge says that no permanent results will follow the reduction of the fracture.

The patient, however, will be on the retired list for several months. The buggy was demolished, but the horse escaped injury.

ROSE CARNIVAL WAS A SUCCESS

The excursion to the Rose Carnival that was held in Santa Rosa last Saturday was well patronized by the poeple of Ukiah and vicinity. Over 450 tickets being sold at this place. Willits contributed 168 pleasure seekers and many others boarded the train at way stations. The train on reaching the City of Roses consisted of seventeen cars.

Santa Roas did herself proud in the entertainment of her guests. It was estimated that 20,000 visitors were in that city during the day. The parade of floats, carriages, automobiles, civic and military societies far surpassed anything of that nature ever attempted before. The 200 sailors and officers from the battle ship fleet in the parade proved a great attraction, and this body of men received great applause along the line of march. The city was gaily decorated with carnival colors, and the flowers for which that city is famed, were in riotous profusion everywhere. Every inhabitant of the city and all visitors seemed possessed with the gay and happy spirit of carnival times and all enjoyed the day.

Rain Storm Was General

The rain that commenced falling here late last Sunday evening and continued at intervals up to Tuesday at noon has been general throughout this section of the country. Employees on the local railway state that from Tiburon to Willits there was quite a heavy fall. This precipitation coming when it did will prove to be of great benefit to the country and will insure good crops of all kinds. The feed on the stock ranges was also greatly benefitted,and green feed will be had later this year than usual.

Commandery Elects Officers

The Ukiah Commandery, No,. 33 K. T. have elected the following officers for the ensuing year: M. A. Thomas, Eminent Commander; J. R. Mathews, Generalissimo; R. L. Hutchison, Captain General; G. W. Stout, Senior Warden; W. L. D. Held, Junior Warden: J. H. Barker, Treasurer; C. A. Gowell, Secretary.

HEACOCK HELD FOR MURDER

Accused Man is Charged With the Cause of Steinhardt's Death.

As a result of the preliminary trial of Jesse Heacock, held in Fort Bragg last Saturday, on a charge of being the cause of the death of Fred Steinhardt, of Caspar, the accused was bound over to appear before the superior court of this county to answer a charge of murder. He was held without bonds.

As was told exclusively in the last issue of the Dispatch the death of Fred Steinhardt was found not to be the result of an accident as had been first reported, but that he had met his death at the hands of Heacock.

At the preliminary trial the wife of the accused man made a partial confession, which implicated her husband as being the cause of Steinhardt's death. In part her confession was as follows: That Steinhardt, Heacock and herself were in the house drinking beer, and that her husband left the room to bring in some wood. While he was out Steinhardt tried to embrace her and also attempted other improper advances towards her. She succeeded in getting away from him and he walked into the parlor. At this moment Heacock returned with some wood, which he deposited in a box and then he sought Steinhardt. She hear her husband say in an angry voice "What were you trying to do with my wife, you———?" and then she heard a blow and some heavy object fall. Heacock joined her and stated that he had hit Steinhardt and that the latter had fallen and he was afraid that he was badly hurt. They then went into the room and found that the man was dead. They then agreed to a story that the deceased had fallen down stairs and broken his neck. She denied that Heacock had a stick of wood or a weapon of any kind.

From the various cuts and bruises that was found on the head of the deceased it is evident that he was struck with some heavy weapon as three wounds were found on the head, one being a large gash at the base of the skull, the whole face of the deceased was badly bruised and beaten. A careful examination of the house was made. No blood was found on the stairs. Blood stains were discovered on the sofa and a section of the carpet had been cut out and destroyed. Blood was also on the walls of the room near the sofa. No weapon of any kind could be found that bore evidence of being used.

The accused man justifies his act in striking Steinhardt with the statement that he saw the deceased in the act of trying to kiss Mrs. Heacock and it made him mad and he struck him with his fist.

Heacock was brought to Ukiah on Sunday evening by Constable Colberg, of Fort Bragg, and lodged in jail. He is very uncommunicative and seem to realize very keenly the position that he is in.

Death of A. Cerf

A. Cerf, a former resident and a pioneer merchant of this city, died in San Francisco on Wednesday. The deceased lived in this city for many years and conducted a merchandise and clothing store in the old Grand Hotel building. He moved to San Francisco about twelve years ago. He was a native of France and was 85 years of age at the time of his death. Besides his widow six children survive his demise. Mr. Cerf was well known to all the old citizens of this locality and had the confidence and respect of all.

Several prominent business men of this city have interested themselves in the proposition of building a new opera house in Ukiah. It is stated that the plans for such a building are being drawn by a prominent architect of San Francisco. It is the intention of the promoters to locate the new amusement house on South State Street, south of Chessall's blacksmith shop.

Notice of Sale of Real Estate

In the Superior Court, County of Mendocino, State of California.

In the matter of the guardianship of the person and estate of Agnes Cunningham, a minor.

Notice is hereby given that in pursuance of an order of the Superior Court of the County of Mendocino, State of California, made on the [illegible] day of April, 1908, in the matter of the guardianship of the person and estate of Agnes Cunningham, a minor, the undersigned, the guardian of said minor, will sell at private sale, to the highest bidder, for cash, in gold coin of the United States, and subject to confirmation by said court, on or after Monday, the [illegible] day of May, 1908, at Ukiah, Mendocino County, California, all the right, title, interest and estate of the said minor, Agnes Cunningham, of in and to all those certain lots, pieces or parcels of land situate, lying and being in the County of Mendocino, State of California, and bounded and described as follows, to-wit:

FIRST TRACT: An undivided [illegible] interest in and to lot [illegible] of Yokayo Rancho, more particularly described as follows: Commencing at a post marked [illegible] in the western boundary of Yokayo Rancho, running thence west [illegible] chains to a post marked [illegible] thence north [illegible] chains to a post marked [illegible] [illegible] chains west [illegible] to a post marked [illegible] thence [illegible] [illegible] chains thence [illegible] east [illegible] chains to the center of the [illegible] leading from [illegible] the said last named point being the n. w. corner of the land formerly owned by [illegible] thence south along the center of the road [illegible] 26.[illegible] chains thence south [illegible] degrees west [illegible] chains to a post marked "A" thence south [illegible] chains to the place of beginning, containing [illegible] acres according to Healey's survey and map of Yokayo Rancho.

SECOND TRACT: An undivided 1-[illegible] interest in and to a part of lot No. 45 of Healey's Survey and Map of Yokayo Rancho, particularly described as follows: Beginning at a point marked "[illegible]" standing at the northeast corner of lot No. [illegible] of Healey's Survey and Map of Yokayo Rancho, and running thence south 81½ degrees w. [illegible] chains; thence south [illegible] degrees w. [illegible] chains; thence south [illegible] degrees w. [illegible] chains to the center of the channel of Russian river; thence south [illegible] degrees east [illegible] chains; thence south 32 degrees w. [illegible] chains; thence south 12 degrees w. [illegible] links; thence north [illegible] degrees east [illegible].72 chains to the east line of said lot No. 45 and the north east corner of the land of J. E. Holliday; thence north 1½ degrees w. on said east line of said lot No. 45, 16.60 chains, more or less, to the point of beginning, being the north 1-8 of lot No. 45 of Healey's Survey and Map of Yokayo Rancho, and containing 66.56 acres, more or less, and known as a portion of the Stone ranch.

Sealed bids for the interests of said minor in and to the property above described will be received by the said guardian at Ukiah, Mendocino County, California, at the law offices of Thomas, Pemberton & Thomas, in the post office building, corner of Perkins and School streets. Dated at Ukiah, Cal., April 20th, 1908.

MRS. KATE JOHNSON,

3t Guardian.

Probate.

In the Superior Court of the County of Mendocino, State of California.

In the matter of the estate of Wm. Breeden, deceased.

Notice for publication of time appointed for probate of will.

Notice is hereby given that Monday, the 11th day of May, A. D., 1908, at 10 o'clock a. m., of that day, and the court room of said court, at the court house, in the county of Mendocino, State of California, have been appointed as the time and place for proving the will of said Wm. Breeden, deceased, and for hearing the application of D. L. Albert for the issuance to him of letters testamentary thereon. And all persons interested in said estate are notified to then and there appear and show cause, if any they have, why said will should not be admitted to probate, and letters testamentary thereon issued to said petitioner.

HALE McCOWEN,

County Clerk.

Thomas, Pemberton & Thomas, attorneys for petitioner.

Dated April 11th, 1908.

FOR SALE—Rubber tire buggy in good condition, cheap. See Bunt Bucknell at Miller's stables.

Plan for Summer Comfort

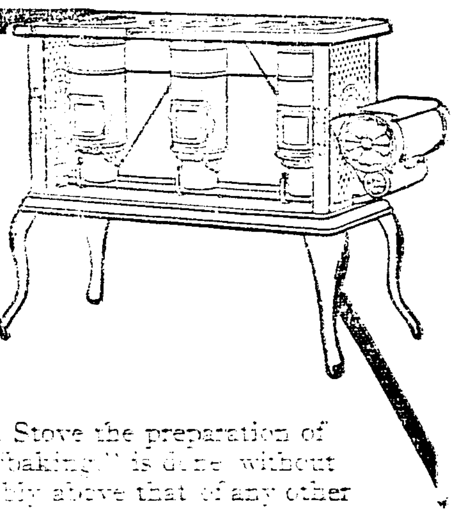

Don't add the heat of a kitchen fire to the sufficient discomfort of hot weather.

Use a New Perfection Wick Blue Flame Oil Cook-Stove and cook in comfort.

With a "New Perfection" Oil Stove the preparation of daily meals, or the big weekly "baking," is done without raising the temperature perceptibly above that of any other room in the house.

If you once have experience with the

NEW PERFECTION
Wick Blue Flame Oil Cook-Stove

you will be amazed at the restful way in which it enables you to do work that has heretofore overheated the kitchen and yourself.

The "New Perfection" Stove is ideal for summer use. Made in three sizes and all warranted. If not at your dealer's, write our nearest agency.

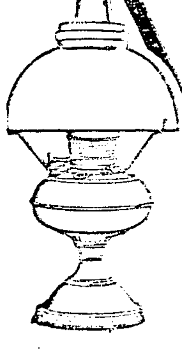

The **Rayo Lamp** gives perfect combustion whether high or low—is therefore free from disagreeable odor and cannot smoke. Safe, convenient, ornamental—the ideal light. If not at your dealer's, write our nearest agency.

STANDARD OIL COMPANY (INCORPORATED)

[illegible] OF COUNTRY

Triumph of Democratic Principles [illegible]

THE MAN AND THE HOUR

With the Nomination of John A. Johnson, Progressive Democrat of Integrity, Ability and Achievement, Success is Assured.

[illegible] years of [illegible] national [illegible] [illegible] every [illegible] witnessed [illegible] on the [illegible] [illegible] in the last few [illegible] "Who is the man who [illegible] to victory?"

The best [illegible] military or political, require some measure of success to maintain their spirit and efficiency. Continuous and overwhelming defeat even in the worthiest of causes disheartens the strongest men.

Conditions are such in this year 1908 that a united Democracy supporting a strong presidential nominee can win the presidential office and open the way for a return of the Democratic party to power. Not only do the best interests of the Democratic party call for a victory this year, but so also do the best interests of the nation. Twelve years of almost unopposed government of the republic by one party and for eight of those years practically by one man have brought about conditions that are repugnant to the efficient and satisfactory administration of a government supposedly of the people.

Principle With Victory.

Victory can be achieved this year without sacrificing one iota of the stand for principle that has been made with so much sacrifice by the Democratic party of the United States for the last dozen years. It is merely a question of changing leadership. Three times in succession our party has gone to defeat because its leadership has not been able to inspire confidence in the masses of the voters, patriotic, progressive and sincere as that leadership has unquestionably been. The party is greater than its individual membership and greater than its leaders. The time has come when it should name its leader in a presidential campaign and no longer permit itself to be defeated by a sentimental, though heroic, devotion to a great name that has dominated it for a dozen years.

If in the ranks of the party there is a man whose principles, whose party fealty, whose success in political battles, whose actual achievements in legislation and statesmanship—and a man holding a commanding political situation—are such that victory under his leadership is indicated, is it not the duty of reasonable, thoughtful, devoted Democrats desiring the success of their party to turn to him?

Johnson the Man.

The friends of Governor John A. Johnson of Minnesota, who have watched his remarkable career in recent years, as well as impartial observers and journalists throughout the country, believe that he is the man of the hour, the man in every way equipped to make a successful campaign and afterward to be a chief executive of the highest order. Let us briefly review his career.

John A. Johnson was born in St. Peter, Nicollet county, Minn., July 28, 1861, of [illegible] parents. His childhood and youth were passed in great poverty. At thirteen years of age he was compelled to leave the public schools of his native city in order to support himself and the parental family. Thus his formal education was thus early cut short. His self education never stopped. A student at all times, a wide reader and a thoughtful one, Mr. Johnson, after some years of obscure toil as a drug and grocery clerk and railway timekeeper, became at the age of twenty-four editor of the St. Peter Herald. He soon became known as one of the ablest of Minnesota journalists and was recognized as one of the leaders of journalism in a state remarkable for the number, vigor and influence of its periodical press. As a country editor he was gradually drawn into politics and in 1898 was elected a member of the senate of the Minnesota legislature, and his first public position was as a member of that body. From the first he was identified with various reform measures which have since become law in Minnesota.

Wherever Governor Johnson has gone he has impressed men as being a man of the Lincoln type. He has the faculty of making many friends and few enemies.

Governor Johnson's Legislative Results

The governor recommended a permanent tax commission. The legislature gave it to him, and the ink was hardly dry on the document before he appointed a commission so strong in its personnel that the Republican senate resolved by a rising vote to confirm the appointments without delay, while the equally Republican house, though without the power of confirmation, expressed by a rising vote its appreciation of the excellence of the governor's appointments.

In northern Minnesota are the greatest iron ore fields in the world. The state of Minnesota owns extensive areas of these lands. By leases they were largely in the hands of the United States Steel corporation, and the state was receiving only an insignificant income from its royalties. The governor advised the withdrawal of all such lands from mineral leases, and the legislature concurred.

Minnesota has enjoyed but scant income from the wealth of the privately owned iron mines. The governor recommended a royalty tax on the output of these mines. He did not get it, but the United States Steel corporation bound itself as a substitute to establish a $20,000,000 steel plant at Duluth.

The newly created tax commission, together with the state board of equalization, which preceded it (the members of which were appointed by Governor Johnson), have in the four years of Governor Johnson's administration increased the assessed valuation of the steel corporation's iron ore holdings in Minnesota from $82,000,000 to $1[illegible]000,000.

The sleeping car companies of Minnesota had never paid taxes in Minnesota in proportion to their earnings. The governor recommended a change in the system of taxing these companies, and a satisfactory law was enacted. Similarly a rational law as to mortgage taxation was enacted.

Railway Regulation.

Taking up freight rates, Governor Johnson in a powerful speech so exhaustively and conclusively bared existing unequal and exorbitant rates that the railway companies voluntarily made a reduction of 10 per cent on grain rates on their lines in northern Minnesota. By order of the railway commission, reenforced by subsequent legislation, this voluntary reduction was followed by a horizontal reduction in maximum freight rates of [illegible] per cent, and then [illegible] a new class of merchandise [illegible] which the rates were reduced [illegible] per cent. The railways took these reductions into the United States courts by enjoining the attorney general of Minnesota from enforcing the [illegible]. This action has opened up some of the most important [illegible] involving constitutional interpretation that has come before the supreme court in this generation.

The Two Cent Law.

The enactment of the two cent passenger rate law was an example of Governor Johnson's [illegible] Invited to address the Minnesota Editorial association, instead of making the usual platitudinous address on such occasions, he exploded the "two cent bomb" and urged that an end be put to the giving of passes. He talked on the same subject to a convention of commercial travelers. Immediately the state was aflame with this innovation in railway legislation. When the legislature met he asked for a law embodying this idea, and the legislature quickly responded. Neighboring states followed with reductions, and now throughout the middle northwest the two cent rate prevails.

About the time Governor Johnson came into office there was a widespread agitation for reciprocal [illegible] [illegible] laws which would [illegible] ways to allow shippers minimum charges for failure [illegible] [illegible] [illegible] [illegible]

[illegible] the [illegible] of the Minnesota [illegible] [illegible] effective [illegible]

In Defense of Labor.

[illegible] Governor Johnson [illegible] [illegible] the [illegible] of [illegible] [illegible] desired a free [illegible] to [illegible] the many abuses that have [illegible] employment [illegible] in the great labor centers of Minnesota [illegible] was [illegible] helpful [illegible]

Since time immemorial that relic of feudalism, the common law doctrine of non-liability of employers to employees for injuries occurring through the negligence of a fellow servant, has prevailed in Minnesota as well as in many other states. "This ancient rule of the common law," said Governor Johnson, "coupled with the other rule generally referred to as the doctrine of the assumption of risk by employees, has cast upon the individual laborer a risk and responsibility out of proportion to the wages he receives."

During his term of office Governor Johnson has had to deal with one great conflict between labor and capital—namely, the strike of the miners on the Minnesota iron ranges. By direct personal intervention, by advice to the employers on the one hand and the strikers on the other, the governor succeeded, without the use of state troops, in preventing violence and bloodshed.

In the forests and prairies of northern Minnesota are great extents of fertile lands which, owing to lack of drainage, have not been available for cultivation. Thanks to Governor Johnson, additional legislation on this subject was secured, and hundreds of thousands of acres of fertile land will be added to the rolls of the state's wealth.

Governor Johnson believes in the municipal ownership of public utilities, and, following his suggestion, a modified form of the Illinois Mueller law was adopted by the Minnesota legislature. Under its provisions a municipality may bond its street railways or other public utilities to pay the cost of the purchase and operation of the same.

Minnesota, a leading agricultural state, has long had to contend with the cordage trust, which has a practical monopoly of the binding twine used in harvesting. For many years the state has had a twine plant in which prison labor was employed. The trust erected a factory in Minnesota to compete with the state made twine, and Governor Johnson's answer was, with the consent of the legislature, authorization for the state twine plant to sell its product outside as well as within the state. The cordage trust will now have to fight the cheap Minnesota state made twine in other states as well as at home.

Forecastle Gourmets.

"Scouse, or lob scouse, a parson's face sea pie, junk, tack, slush and duff—there's a meal ye can't beat nowheres," said the sailor.

"Yes," he went on, "ye can talk about yer ris de veau, yer vol au vent, yer mousses and other French dishes, but they ain't none o' them in it with sea fare dished up by a good sea lawyer.

"Scouse is soup, soup made o' salt beef. Add some good sea vegetables to it, such as spud sprouts and split peas, and ye get an extra fine soup, what is gener'ly called lob scouse. Pot au feu is slops beside a rich lob scouse.

"Foller up yer scouse with a parson's face sea pie. That's a pie made of bullock's head. Good? Why, friend, there ain't nothin' like it on earth.

"Junk is salt beef. Junk ain't no brain food. It don't strengthen the mind like a correspondence course, but, by tar, I'd ruther have it than caneton a la presse or a supreme de sole.

"Tack and slush is the sailor's bread and butter. What if ye do have to break yer tack with a tack hammer, and what if yer slush is sometimes strong enough to queer the compass? Sailors need strong food, for they must do their work."—Cincinnati Enquirer.

Kodol

FOR INDIGESTION AND DYSPEPSIA.
RELIEVES SOUR STOMACH, BELCHING, ETC.

Guaranteed
To Give Satisfaction or Your Money Back.

If, after using two-thirds of a $1.00 bottle of Kodol, you can honestly say it has not benefited you, we will refund your money. Try Kodol today, on this guarantee. Fill out and sign the following, present it to the dealer at the time of purchase. If it fails to satisfy you, return the bottle containing one-third of the medicine to the dealer from whom you bought it, and we will refund your money.

Town______ State______
Sign here______
CUT THIS OUT

E. C. DeWITT & COMPANY, CHICAGO, ILL.

Sold by B. Gibson, Ukiah

IF WOMEN ONLY KNEW

What a Heap of Happiness it Would Bring to Ukiah Homes.

Hard to do housework with an aching back.

Brings you hours of misery at leisure or at work.

If women only knew the cause—that backache pains come from sick kidneys.

'Twould save much needless woe.

Doan's Kidney Pills cure sick kidneys.

Mrs. E. Kinney, 4[illegible] Fitch street, Healdsburg, Cal., says: "I [illegible] Doan's Kidney Pills and am glad to say that the remedy helped me greatly. For a long time I had been suffering from a lame back and kidney disturbance and no matter what I tried, could not get any relief. I would get up in the morning feeling so weak, tired and played out that it was only with an effort that I was able to attend to my household duties. The pains in my back and hips sometimes were very hard to endure. My kidneys were all the time more or less disordered, especially if there had been a change of the weather. I suffered a great deal from headaches and at times had dizzy spells. Owing to the pain in my back I could not sleep and as a result my health was never good. I tried numerous remedies but never received anything but temporary relief. A friend who had been cured of kidney disease advised me to try Doan's Kidney Pills and I purchased a box. I was helped from the start and the longer I took them the better I felt, until at last I was so well and so free from the trouble that I was able to discontinue the use of the remedy. I am now enjoying good health and glad to endorse Doan's Kidney Pills."

For sale by all dealers. Price 50c cents. Foster-Milburn Co., Buffalo, New York, sole agents for the United States. Remember the name—Doan's—and take no other.

When in San Francisco go to the "New Lick House," south east corner of Fifth and Mission streets, opposite U. S. Mint. Absolutely modern and central to business and amusement. Rates 50c to $1.50 per day. Take or transfer to Mission street, get of at Fifth. Oct.18 tf

Strayed—A bay mare, branded S. C. on left hip, on the 29th of March. Owner can have same by paying pasturage and cost of this advertisement. Will be sold in 30 days if not claimed. J. S. Hodgson, [illegible] Retreat, two miles west of [illegible]

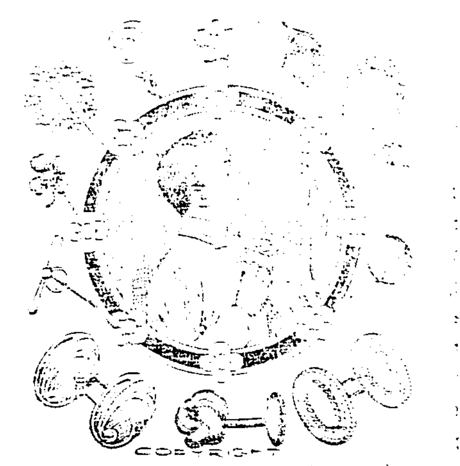

GENTLEMEN'S JEWELRY

[illegible] simple elegance of design that is always so attractive to the well dressed man. [illegible] stock comprises [illegible] scarf pins, sleeve links, chains, [illegible] buttons, etc. ranging from [illegible] of [illegible] pearls and precious stones to the simple plain pin, but all are very substantially and accurately made from 14 karat gold.

Call and See Them

The Joseph Jewelry Co. Ukiah

A NEW
Harness Store

Good Harness and Saddles Will be Made of the Best Oak Leather

CARRIAGE TRIMMING

We will have good workman and up-to-date machinery.

Repairing Will Have Prompt Attention

If you want high-class work at reasonable prices, Come and See Us.

WILL STREET, Successor to D. B. Parks

210 SOUTH STATE STREET

UKIAH, - - CAL.

NEAT FEET

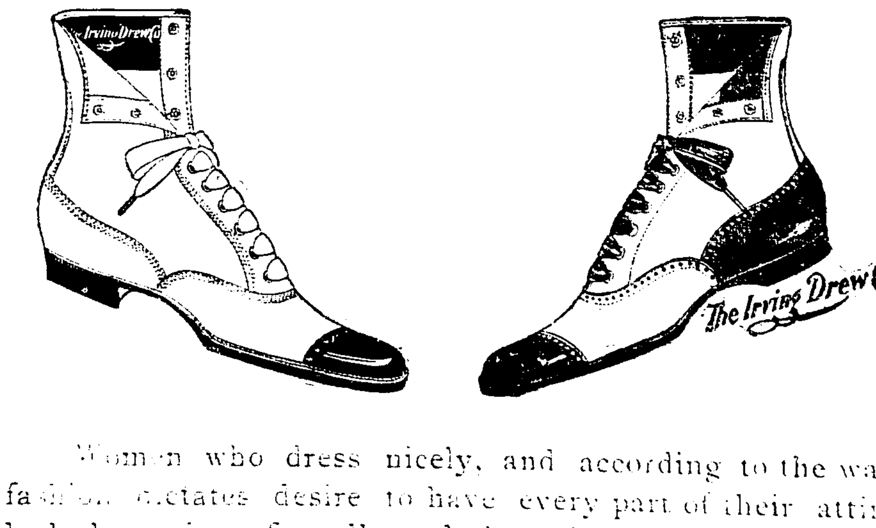

Women who dress nicely, and according to the way fashion dictates desire to have every part of their attire look becoming, fit well, and that will keep its new, natty appearance. Shoes are of the most important items.

We have them in the popular leathers, made in all the fashionable shapes, and we are sure when you see a pair you will readily decide we have what you want. Also Men's, Boy's, Misses' and Children's fine foot wear.

Palace Shoe Store, 115 Perkins St.

E. S. AMES, : PROP.

NEWS OF Mendocino County's Thriving Centers, Including all the NEARBY Towns, With the Latest Happenings in Suburban PLACES

NEWSY ITEMS FROM WILLITS

Interesting Budget of News From Our Northern Corrspondent

Willits, May 19—A few weeks ago everyone was praying for rain and now they are kicking because it is raining too much. It has rained some nearly every day this month and the ground is soaked. The stockmen tell us that the grass in the south hill sides has started up again. It had gone to seed just before the rains and the prospects for feed were gloomy. It now looks as if the feed would be the best it ever was in the history of the county.

W. T. Saxon left Tuesday for Sacramento to attend the Grand Aerie of the F. O. E.

Lindsey's saloon was attached yesterday. It is said that his liabilities will aggregate $1,000 and the assets are less than $200.

Willits has finally decided to celebrate on the Fourth of July. We are not planning a very elaborate affair but will have a good celebration as far as it goes. The barbecue feature will be eliminated this year.

Mrs. R. W. Craft is on the sick list.

Mrs. H. J. Savin returned to her home in Fort Wayne, Indiana, last week. She had been visiting her sister, Mrs. Matilda Jones.

Miss Mary Anderson returned to her home in Minnesota Sunday. She has been visiting her sister, Mrs. J. E. Daniels.

Miss Lela Endicott returned from San Francisco Sunday greatly improved in health. A large party of friends met her at the depot.

Fred Steel and M. A. Haskett returned from the I. O. O. F. grand lodge Sunday.

Nels Bean has gone to the metropolis for a short visit.

Miss Ruby Fairbanks has returned from an extended visit in Southern California.

John Ruddock was here on business several days this week.

Mrs. E. A. Selfridge, Russell Selfridge, and Miss Baldwin are visiting at the Selfridge home.

Miss Katie Lcuk left for Oakland Saturday for a month's visit.

Rev. B. B. and Ed Conner were called to Calistoga last Friday by the sudden death of their aunt.

Notice to Creditors

Estate of Robert McKindley, deceased.

Notice is hereby given by the undersigned, executrix of the last will and testament of Robert McKindley, deceased, to the creditors of and all persons having claims against the said deceased, to exhibit them with the necessary vouchers, within four months after the first publication of this notice, to the said executrix at her residence on South State street in Ukiah City, Mendocino county, California, the same being the place for the transaction of the business of said estate in the County of Mendocino, State of California.

MARGARET McKINDLEY,
Executrix.

W. L. Jenkins, Attorney for Executrix. March 27-4t.

The Most Common Cases

Rheumatism cuses more pain and suffering than any other disease, for the reason that it is the most common of all ills, and it is certainly gratifying to suffers to know that Chamberlain's Liniment will afford relief, and make rest and sleep possible. In many cases the relief from pain, which is at first temporary has become permanent, while in old people subject to chronic rheumatism, often brought on by dampness or changes in the weather, a permanent cure cannot be expected; the relief from pain which this liniment affords is alone worth many times its cost. 25 and 50 cent sizes for sale by J. R. Mathews, Ukiah Cal.

For Sale—Fine team of work horses—weight 1300 pounds. Apply to Seth Williams, Ukiah, Cal. 4t

Wood For Sale—Stove wood of all kinds for sale by M. F. Jamison, Phone 71.

MIDDLE COAST NEWS ITEMS

Items Gleamed From the "Beacon" For Our Coast Readers

Assistant District Attorney Walter L. Jenkins, of Ukiah, was in town for a few hours Thursday.

Showers during the week have freshened vegetation although the weather has been too cool for much growth.

Mrs. Charles Banker had the misfortune of running a rusty nail in her foot one day last week. She was treated at the hospital and is now out of danger.

Superintendent Brady and Robt. Kerr, of Albion, made a trip to Fort Bragg Tuesday. Mr. Brady sent one order of over a million feet of lumber to Guaymas a few days ago.

Geo. B. Baer, of Cloverdale, the Internal Revenue officer, surprised some business men here Thursday and collected some penalties for violations of the law.

Ruel Perkins and wife went to San Francisco Tuesday where they intend placing their youngest child in the Childrens' Hospital for special treatment.

Loran A. Handley, M. A., professor of Bible and Philosophy in Occidental College, Los Angeles, hasbeen engaged by the Presbyterian church of this place as pulpit supply during the summer. He will be here by the middle of June.

On account of the teacher's institute and the fleet festivities Fourth of July matters have been pretty much at a standstill. The only thing accomplished worthy of note was the choosing of three candidates on of which is to be voted for Goddess of Liberty. The voting booths will be located and the record of each candidate will be shown from time to time. The voter will pay 5 cents a vote.

Active preparations are being made by the local high school for the commencement exercises. These will begin Sunday, May 31, with the baccalaureate sermon at Odd Fellows' hall, to be delivered by Rev. S. S. Fisk. The following Wednesday night the senior class play, Clancey Kids, will be given. Friday evening, June 5, the graduation exercises will take place. There will be nine in the graduating class.

Notice to Creditors

Estate of Sarah F. Marshall, deceased.

Notice is hereby given by the undersigned, administrator of the estate of said deceased, to the creditors of, and all persons having claims against the said deceased, to exhibit them with the necessary vouchers within four months after the first publication of this notice, to the said administrator at his residence at Covelo, Cal. the same being the place for the transaction of the business of said estate in the County of Mendocino, State of California.

Dated April 10th. 1908.

ARTHUR MARSHALL,
Administrator.

Thomas, Pemberton & Thomas, Attorneys for Administrator.

Biliousness and Constipation

For years I was troubled with biliousness and constipation, which made life miserable for me. My appetite failed me. I lost my usual force and vitality. Pepsin preparations and cathartics only made matters worse. I do not know where I should have been today had I not tried Chamberlain's Stomach and Liver Tablets. The tablets relieved the ill feeling at once, strengthened the digestive functions, purify the stomach, liver and blood, helping the system to do its work naturally —Mrs. Rosa Potts, Birmingham, Ala. These tabltes are for sale by J. R. Mathews, Ukiah, Cal.

Whooping Cough Cured

"In February our daughter had the whooping cough. Mr. Lane, of Hartland, recommended Chamberlain's Cough Remedy and said it gave his customers the best of astisfaction. We found it as he said, and can recommend it to anyone having children troubled with whooping cough," says Mrs. A. Goss, of Durand, Mich. For sale by J. R. Mathews, Ukiah, Cal.

Piano tuning and repairing by F. A. Sackett, an experienced man at the business. Leave orders at Eversoles. tf

FAT FOLKS

Your Weight, Double Chin, Bust, Abdomen, Fatty Heart and Hips Reduced.

I have lost 68 pounds, 6 inches bust, 4 inches waist and 11 inches in hips in six months by a simple course of treatment that is guaranteed to be perfectly harmless. No exercise, no starving, no wrinkles, no detention from business. Hundreds of ladies in this city and vicinity are taking this treatment and getting first-class results. A booklet free, correspondence strictly confidential. Write today. Mr. D. D. Fulwider, 540 Second Ave. San Francisco, Cal.

Attack of Dysentery Cured

"An honored citizen of this town was suffering from a severe attack of dysentery. He told a friend if he could obtain a bottle of Chamberlain's Colic, Cholera and Dirrahoea Remedy, he felt confident of being cured, he having used this remedy in the west. He was told that I kept it in stock and lost no time in obtaining it, and was promptly cured," says M. J. Leach, druggist, of Wolcott, Vt., For sale by J. R. Mathews, Ukiah, Cal.

POINT ARENA AND VICINITY

A Resume of South Coast News Taken From the "Record"

Frank Lichfield is again able to attend to his duties as manager of the company's store after a few days sickness.

Mrs. U. N. Nicholson and son left Wednesday by steamer to visit her father at Tiapon, Tulare county, for three or four weeks.

The rain Sunday and Wednesday virtually pulled the grain and grass out of the ground. There will be a fine hay crop on the coast this year.

Mrs. Jas. McCasker, nee Maude Sherwood, presented her husband with a son on the 3rd instant. The lad will be known as Bob Evans through life.

Word reached town yesterday that Jos. Tongue was dead near Gualala. He was an old coaster and well known. He had been very sick for some time.

Thos. Bourns, formerly principal of the Point Arena grammar school, has been appointed agent for the Union Lumber Company at Honolulu. Tom has not been enjoying good health lately and it is hoped that the climate of Honolulu will be beneficial.

Some thieves broke into Miss Susie Price's summer house near Fish Rock and carried away everything moveable. It is unfortunate that a home cannot be left vacated for a few months without being molested. Such scoundrels deserve state's prison fare.

Sunday's weather was more than deceiving. Quite a number of families hiked off to the river to spend the day fishing and picnicking, but returned later in the day through a drizzly rain—wet, bedraggled with their rainbow colors mixed and feathers all laid the other way.

The battleship fleet will leave San Francisco next Monday morning for the north. Several letters have been sent from here requesting that the vessels pass Point Arena in daylight, and it is likely that our people will have an opportunity to see them salute the lighthouse Monday afternoon.

Notwithstanding the inclement weather, a large number of people attended the funeral Sunday afternoon of the late Mrs. Margaret Symonds to pay their last tribute of respect to a worthy women. The Methodist church was well filled, and the sermon by Rev. W. Burchett was solemn and impressive. The choir rendered appropriate music and the floral display was beautiful.

Six fresh milk cows for sale. Fine milkers. Also thorough bred black orpington roosters. Enquire at the W. W. Van Arsdale ranch. tf

For a burn or scald apply Chamberlain's Salve. It will allay the pain almost instantly and quickly heal the injured parts. For sale by J. R. Mathews, Ukiah, Cal.

Assessor's Notice —TO— Property Owners

All taxpayers are required by the constitution to make and deliver to the County Assessor, annually a statement, under oath, setting forth specifically all the real and personal property owned by such person, or in his possession, or under his control, AT 12 O'CLOCK MERIDIAN ON THE FIRST MONDAY IN MARCH.

Note: The assessment of property throughout the State of California is made during the months of March, April, May and June, and the law requires that each individual property holder file a statement with the Assessor or his deputies during those months.

MORTGAGES

Mortgages, or persons who hold mortgages against others, must annually during the month of March report to the assessor the amount due on their mortgages, otherwise proper deduction cannot be made.

PERSONAL PROPERTY

The assessor must collect the taxes on all personal property, when in his opinion, said taxes are not a lien upon real property sufficient to secure the payment of the taxes. The Assessor or his deputy must collect such taxes at the time of making the assessment.

STATE POLL AND ROAD POLL TAX

Are due on demand from all persons liable to same. Between the first Monday in March and the first Monday in July, the amount is $2 each; if not paid by the first Monday in July, $1 is added and the amount becomes $3 each.

All persons owning real estate that has hererofore been assessed to the wrong name, or those who have purchased real estate within the past year, are requested to appear with their deeds at the assessor's office or to the deputies, during the months of March, April or May, and have the proper changes made,

Will those having fruit trees or vines kindly enumerate the same, giving number and age of each kind, so as to save time when the Deputy Assessor calls.

Any desired information relative to assessments will be furnished upon application at the County Assessor's office, Court House, Ukiah.

M. A. THOMAS,
County Assessor.

FOR SALE AT A BARGAIN—A fine ranch of about 800 acres, a part of which is best quality of bottom land. Well located and good improvements. $10.00 per acre.
J. M. Owen.

Lost—A ladies coat, between Hopland and Ukiah. Finder please return to this office and receive reward. 2t

OUR REAL CLOTHING

bargains are what the people appreciate.

Nobody wants an old suit that has been on the stock table for the past 3 to 10 years, even at ridiculous prices.

But when you can get the very latest styles and patterns of the season at cut prices, you appreciate it, don't you? Thats why so many men who know, buy their clothes at "The Toggery."

Look Over These Prices.

PANTS

$6.50	Reduced to	$5.50
6.00	" "	5.00
5.50	" "	4.75
5.00	" "	4.25
4.50	" "	3.90
4.00	" "	3.40
3.50	" "	2.75
3.00	" "	2.25
2.50	" "	1.90

HATS

$5.00	Reduced to	$4.25
4.50	Stetson " "	3.90
4.00	Stetson " "	3.40
3.50	" "	2.90
3.00	" "	2.45
2.50	" "	1.95
2.00	" "	1.60
1.75	" "	1.45
1.50	" "	1.20

VESTS

$5.00	Reduced to	$4.25
4.00	" "	3.40
3.50	" "	2.90
3.00	" "	2.45
2.50	" "	1.90
2.00	" "	1.60
1.75	" "	1.45
1.50	" "	1.20

SHOES

$5.00	Reduced to	$4.40
4.00	" "	3.45
3.50	" "	2.90
3.00	" "	2.60
2.50	" "	1.95

CLOTHING

$30.00	Reduced to	$22.50
27.50	" "	21.00
25.00	" "	20.00
22.50	" "	18.50
20.00	" "	16.00
18.50	" "	15.00
16.50	" "	13.50
15.00	" "	12.00
13.50	" "	10.50
12.50	" "	9.75
10.00	" "	7.75

THE TOGGERY

Don't Buy

ground coffee—order whole roast and let your grocer grind it, or, better still, grind it at home.

Folger's Golden Gate

is whole roast—packed in aroma-tight tins. Never sold in bulk.

J. A. Folger & Co.,
San Francisco

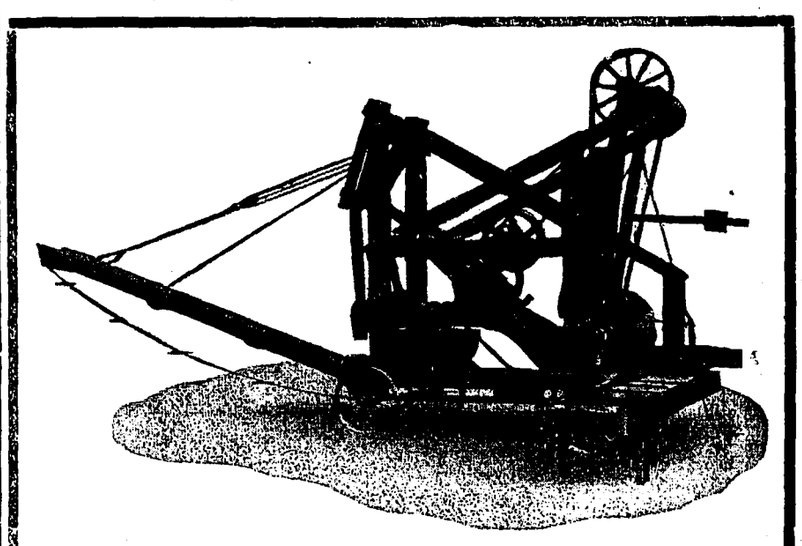

Have you timber on your farm? Why not clear it off and put out paying crops? Grapes do best on timber land. But make the timber pay also, as it will if you use Commiskey's Stove Wood Machine. It is a money maker for the user. 15 to 20 cords per day sawed, split and loaded in wagon, any desired length from 8 to 24 inches. Will cut and split all kinds of hard wood, knots also. Machine can be seen in operation at Commiskey station, near Cloverdale, on N. W. P. R. R. For particulars and price address

James A. Cummiskey

Patautee and Manufacturer, Cloverdale, California

CLOTHING

Prices Cut To Pieces

H. MARKS & CO'S special sale of Clothing, Furnishing Goods, Shoes, Hats, etc, is making the hit. Men of knowledge are responding and taking advantage of our great offerings, while some would-be clothing merchants are running wild, it has struck them hard, they are beginning to realize the worst has come, the greatest line of all clothing is now being sold at sacrifice prices. Reasons are not necessary for this great slaughter sale, every body knows our clothing prices and people can see that the cuts are genuine. Walk-over Shoe prices are stamped on every pair so there is no chance to mark them up like some others are doing.

A contemporary in his ad says that we boast so much of the make of clothing we handle, well neighbor have'nt we some thing to boas of? Don't YOU think the Kuppenheimer line is far ahead of the makes YOU carry? We don't say whom it is, but some clothers in town tried awfully hard to get the Kuppenheimer line, promising to discontinue carrying other lines if the Kuppenheimer Co. would only sell them the line we handle. So it seems that other clothers think as much of the Kuppenheimer clothes as we do, and yes, where it hurts you is that men WHOEVER wore our Kuppenheimer clothes won't have any other. They know too that the clothing we carry is the best.

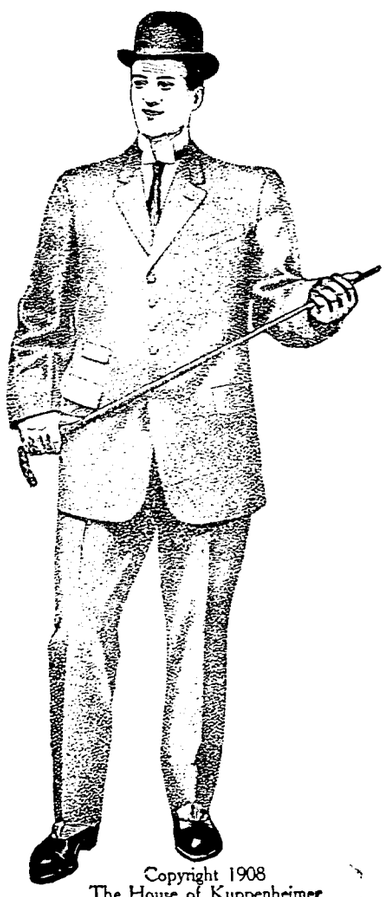

Copyright 1908
The House of Kuppenheimer
Chicago

Men's Suits

30.00	Suits	Will	Go	at	22.50
25.00	"	"	"	"	19 00
20.00	"	"	"	"	15.00
18.50	"	"	"	"	14.00
16.50	"	"	"	"	12.00
15.00	"	"	"	"	10.90
12.50	"	"	"	"	9.50
10.00	"	"	"	"	7.50

Remember these are prices on Kuppenheimer Suits, the highest-class clothes made.

Furnishing Goods

$1.00 and $1.25 Shirt Soc.

$1.50	Shirts	Will	Go	At	$1.20
2.00	"	"	"	"	1.40
2.50	"	"	"	"	1.90
3.00	"	"	"	"	2.25
3.50	"	"	"	"	2.75
4.00	"	"	"	"	3.00

Underwear

.50	Underwear	Will	Go	At	.39
.75	"	"	"	"	.50
1.00	"	"	"	"	.80
1.25	"	"	"	"	.95
1.50	"	"	"	"	1.20
2.00	"	"	"	"	1.40
2 50	"	"	"	"	1.90

Walk-Over Shoes

$5.00	Shoes	Fo	$4.40
4.00	"	"	3.50
3.50	"	"	3.00
3.00	"	"	2.65
2.50	"	"	2.20

Boys' Suits

10.00	Suits	At	7.50
7.50	"	"	5.75
6.50	"	"	5.00
5.00	"	"	4.25
4.00	"	"	3.25
3.50	"	"	2.90
2.50	"	"	1.90

Men's Trousers

5.00	Pants	At	4.25
4.00	"	"	3.25
3.50	"	"	2.95
3.00	"	"	2.45
2.50	"	"	1.95
2.00	"	"	1.50

Fancy Vests, Neckwear, Shoes, Handkerchiefs and everything else will be sold at a great reduction. Big cut in Boy's Shoes.

Lack of space prevents quoting prices on everything

H. Marks & Co

CITY OF WALAH

THE HOME OF GOOD GOODS

Come and see haw much you can save by buying your clothes here

SHORT ITEMS OF LOCAL NEWS

Personal Jottings and Newsy Notes of Town and County

Eph Weiss, the expert refracting optician of San Francisco, will be in Ukiah at the Hotel Cecille, June 9th.

For Sale—One good two horse wagon. Apply at 624 North Main St. 4t

W.C . Grant, of Willits, paid this city a visit on Saturday.

J. M. Roberts and wife, of Potter valley, were in town early in the week.

O. L. Johnson, of Fort Bragg, was registered at the Palace last Sunday.

Maurice Hirsch and wife returned from a short visit in the metropolis.

Mrs. J. F. Diddle, was a visitor to the county seat from Boonville on Saturday last.

Bert Fitch was in town this week from Orr's Hot springs.

V. H. York and J. W. Rose came over from Wendling last Tuesday to transact business matters.

Mrs. J. Pool a was a visitor from Willits in town early this week.

L. Hoag, of Boonville, was a guest at the Palace last Monday.

Game Warden Lea came up from Cloverdale last Sunday in connection with the duties of his office.

The shcool census for Willits shows 155 boys and 152 girls between five and seventeen years of age, and 104 children under four years of age.

Willits is contemplating installing an electric fire alarm system.

Voting for goddess of liberty for the coming Fourth of July celebration is now well under way. Several candidates have already entered the race.

The Young People's Christian Union for their district will convene at Point Arena on June 5th, for three days.

Superintendent Babcock is visiting the various schools along the south coast of the county.

The youngest child of Rev. H. Govette and wife has been seriously ill for the past week, but is now reported to be improving.

The infant son of C. St. John and wife, of Boonville died on May 13th.

V. English and wife, of Covelo, were visiting in this city during the latter part of last week.

Dr. L. K. Van Allen, accompanied by his family, are home for the summer vacation.

A. J. Bledsoe, a former attorney of this city, was a visitor in Ukiah this week.

Judge Mannon and wife have returned home after a short visit in San Francisco.

C. O. Dunbar, of the firm of Dunbar & Finley, editors and proprietors of the Santa Rosa Press-Democrat, was in Ukiah on business yesterday.

Louis Hofman is in San Francisco, where he was called on account of the illness and death of A. Cerf.

Born to the wife of R. McKerricher, nee Grace Johnson, at Noyo, on May 9th, a daughter.

Chas. Oppenlander, of Comptche, was in town this week.

Jack Warren and wife, are visiting in San Francisco this week.

J. F. Barbee came up from Berkeley this week on business matters.

L. H. Burke and wife, of Willits were registered at the Cecille on Wednesday.

E. D. Baker and wife were visitors at the county seat this week from Laytonville.

W. T. and James Eddie, of Potter valley, had business in town this week.

Mrs. Wainwright, of Mendocino, was a guest at the Palace on Tuesday.

Lester and Thomas Day were Christine visitors at the county seat this week.

The report of Weather Clerk Dr. Geo. McCowen for the past week is as follows: Max. tem., 74 degrees; Min. temp., 35 degrees; rain .16 inches rain for May 1.53 inches; for season, 29.47 inches; same date last season, 47.11 inches.

Dr. H. Levinson, the San Francisco eye specialist, is here again for a short stay, stopping at the Palace Hotel. Spectacles and eye glasses made to order. Those whising to see him will please call, phone, or leave word at the hotel and he will call at their reisdence. Examination free.

For Rent—Cottage on corner of Bush and Stevenson streets. Apply at this office.

Hear "The Rose's Honey Moon," sung by Ladies' Choral at musicale given May, 29th.

The "Nun of Nidaros," by Dudley Buck, rendered by the Male Chorus will be a feature at the musicale May 29th.

For Sale—A Fairbanks Morse 5 horse power horizontal engine with circulating and gasoline tanks, all complete with two pulleys. Engine new and in good condition. Price $250. Apply to Mrs. Geo. Geisendorfer. tf.

The Most Common Cases

Rheumatism cuses more pain and suffering than any other disease, for the reason that it is the most common of all ills, and it is certainly gratifying to suffers to know that Chamberlain's Liniment will afford relief, and make rest and sleep possible. In many cases the relief from pain, which is at first temporary has become permanent, while in old people subject to chronic rheumatism, often brought on by dampness or changes in the weather, a permanent cure cannot be expected; the relief from pain which this liniment affords is alone worth many times its cost. 25 and 50 cent sizes for sale by J. R. Mathews, Ukiah Cal.

Notice to Bidders

Bids will be received by T. M. Cleland, up to June 1st, for the privilege of conducting the refreshment stand at Todd's Grove on July 4th.

For Supervisor 4th District

E. C. FOUCHEE

Subject to the decision of the Democratic convention of the fourth district.

LOGGING TRAIN KILLS STRANGER

Caspar, May 19—At about 10 o'clock this morning a man by the name of Fred Meyer was struck and run over by a logging train on the down trip from the woods. The engine and six cars ran over him, cutting off both legs, besides otherwise mangling the body almost beyond recognition.

An inquest was held at Caspar today, and it was found that the deceased committed suicide by throwing himself in front of the train. Despondency, through lack of employment, was the cause of the rash act. The train crew were exonerated from all blame.

VOTES CAST EOR GODDESS OF LIBERTY

A rare treat is in store for the music lovers who attend the musicale May 29th.

Don't fail to attend the musicale at York & Cleland's May 29th.

The following are the names of the contestants for goddess of liberty for the coming celebration of the glorious Fourth of July, and votes cast up to the present date:

Agnes Randall	181
Gladys Rhodes	2
Miss LaPort	1
Babe Alley	3
Agnes Ives	86
Leulla Ferguson	30
Allie Broback	5
Irene Hildreth	5
Jenette Hawn	12
Gladys Frank	1

The Albertinum Orphanage

We hereby given notice that the following children have been received into the Albertinum Orphanage, Ukiah Mendocino county, Cal., since the last publication. Bernard McCarthy, age 13 years; Paul Schroeder, age 11 years; George Smith, age 5 years; Lysle Montgomery, age 10 years; James Smith, age 7 years; Noble Gunther, age 6 years; Edward Gunther, age 7 years.

April 1908. Dominican Sisters.

Died in the Southland

W. P. English, who formerly resided in Redwood valley in this county, died in Oxnard, Ventura county, on May 7th, at the age of 74 years. Mr. English moved south a few years ago for the benefit of his health. He leaves six children to mourn his death—C. A. and W. E. English, Mrs. K. A. English, Mrs. J. A. Gordan, Mrs. Phil Havens, Mrs. Strock, and Mrs. Stewart.

Marriage Licenses

Since Deputy Clerk White has been taking her vacation from the county clerk's office business in the marriage license department has fallen off—only two licenses being issued during the past week:

John Giorano to Margereta Petronave, both of Willits.

David Luzzio to Cecila Pasina, both of Fort Bragg.

For Sale at a Bargain

The Low Gap Ranch and Tavern 80 acres of farm and timber land on main road, with new house of 6 rooms, barn and outbuildings, orchard and hay field, water piped, school on place, fine location for a resort, easy terms. For particulars apply to Wm. Van Allen, Hagans house, North Main St., Ukiah. Im.

Former Resident Ill

O. L. Stanley, a former employe of the Dispatch office, and who now resides in Lakeport, has been seriously ill for the past three weeks from the effects of a severe attack of grippe. At present he is reported to be improving.

Settle Up

Having diposed of our business to the Foster Bros. we hereby notify all those knowing themsevles indebtd to us to come forward and settle up at once. W. W. Porterfield & Son.

Covelo Fast Freight

The Fast Freight will leave Covelo every Monday morning and arrives at Willits on Tuesday at 10 o'clock a. m., returning the Fast Freight will leave Willits at 2:30 p. m., same day, and arrives at Covelo at 6 p. m. on Wednesday. By going this way you do not have to travel at night; the passenger fare is only $4.

Offices—Covelo, at Russell's stable; Willits, at Hotel Central.

RUSSELL & WELCH

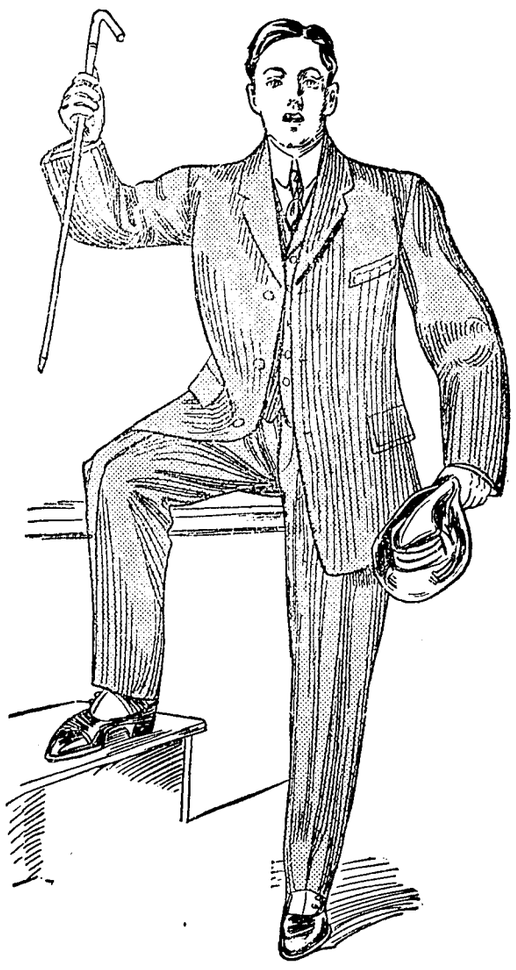

WE HAVE JUST

Received a large shipment of Negligee Shirts for the Spring and Summer season.

Straw Hats and Spring Underwear and Fancy Vests

Suit Cases of all Kinds

Full and Complete Line of Clothing

Fine Tailoring Department In Connection

$100 Buggy to be Given Away

Every dollar purchase entitles you to a chance in the $100 Rubber Tire Buggy to be given away July 3rd. This buggy is sold and recommended by Horace Eldred and is now on exhibition. Come and see it.

"THE MODEL"

Headquarters for Men's Furnishing Goods
State Street, Opposite Court House, Ukiah, Cal.

LAUGHLIN & PORTERFIELD, Props.

O. R. EVANS F. E. ANKER, Phone 711

Electric Motors

We are prepared to install the best Electric Motors made and will guarantee our work. Call and get prices of motors and cost of installing. : : : :

Electric Wiring of all Kinds

EVANS & ANKER

Office West of Court House

Electric cooking devices of all kinds. Westinghouse Motors and Fans.

UKIAH, - - CAL.

OU can go out in a rainstorm and get a Clothcraft garment wet clean through. It won't hurt it. The garment is made to stand it.

The cloth, the lining, the canvas, the tape—all are thoroughly and properly shrunk before put into the garment.

Every Clothcraft garment is guaranteed to stand this test. If it doesn't the manufacturers of Clothcraft will give you a new garment.

$10.00 to $25.00

"THE TOGGERY"

BANKER & MEYER

Notice to Creditors

Estate of Keziah Randolph, deceased.

Notice is hereby given by the undersigned executrix of the last will and testament of Keziah Randolph, deceased, to the creditors of, and all persons having claims against the said deceased, to exhibit them with the necessary vouchers, within four (4) months after the first publication of this notice, to the said executrix at her resident in Point Arena, Mendocino County, California, the same being the place for the transaction of the business of said estate in the County of Mendocino, State of California.

LOUISA DODSON,
Executrix.

Dated May 21st, 1908.

W. L. Jenkins, Attorney for Executrix. 5t

J. A. McGilvary, the well known timber expert, was a visitor in this city during the early part of the week.

Notice to Creditors

Estate of Jackson Farley, deceased.

Notice is hereby given by the undersigned, E. E. Toney, administrator of the estate of Jackson Farley, deceased, to the creditors of, and all persons having claims against the said deceased, to exhibit them with the necessary vouchers within four months after the first publication of this notice, to the said administrator at his residence at Ukiah, Cal., or at the offices of Thomas, Pemberton & Thomas, attorneys for the administrator, at Ukiah, California, the same being the place for the transaction of the business of said estate in the County of Mendocino, State of California.

Dated May 18th, 1908.

E. E. TONEY,
Administrator.

Thomas, Pemberton & Thomas, Attorneys for Administrator.

H. B. Hickey and wife of Albion, were passengers on last Monday evening's train from San Francisco.

Notice to Creditors

Superior Court, Mendocino County, California.

Estate of Fred Steinhart, deceased, also known as Fritz Steinhart, also known as Fred Steirnets, also as Fred Stirnat, also as Fred Stjrnjtjs, deceased.

Notice is hereby given by the undersigned administrator of the estate of the above named deceased, to the creditors of, and all persons having claims against the said deceased, to exhibit them with the necessary vouchers within four months after the first publication of this notice, to the said administrator at his residence in Ukiah City, Mendocino County, California. the same being the place for the transaction of the business of said estate in the County of Mendocino, State of California.

Dated May 21st, 1908.

JOHN TAYLOR,
Administrator of the estate of Fred Steinhart, also known as Fritz Steinhart, also known as Fred Steirnets, also as Fred Stirnat, also as Fred Stjrnjtjs, deceased.

McNab & Hirsch, attorneys for administrator.

For sale—In lots to suit purchaser, 15 acres choice land one-half mile south of Ukiah, 5 acres in vineyard, bearing; 5 acres in 1 and 2 year old vines; rest suitable for garden, orchard or pasture. Unequaled home location. Inquire of Mrs. E. C. Rodwick, R. F. D., Ukiah. 3t.

BROOK TROUT

Fishermen will find a ready sale for their brook trout by sending them to us. We pay top price. Send to us by express daily.

Adress Thompson's Cafe, 1727 O'Farrel Street San Francisco, - Cal.

The regular services will be held at the M. E. Church, South, next Sunday both morning and evening. Harold Govette, Pastor.

The White House

We are giving the Greatest Discounts on Clothing of any house here

COPYRIGHT 1908 BY THE MAKERS OF
MICHAELS-STERN
FINE CLOTHING
MICHAELS, STERN & CO.
ROCHESTER, N. Y.

Our entire line of Men's and Boy's Fine Clothing will be sold at the following prices

Our	Regular	$12.50	Suits	Reduced	to	$8.35
"	"	13.50	"	"	"	9.00
"	"	15.00	"	"	"	10.00
"	"	16.50	"	"	"	11.00
"	"	17.50	"	"	"	11.65
"	"	18.50	"	"	"	12.35
"	"	20.00	"	"	"	13.35
"	"	22.50	"	"	"	15.00
"	"	25.00	"	"	"	16.15

Entire line of Men's and Boy's Straw Hats at Cost Price.

JUST THINK

33 1-3

Per Cent Off

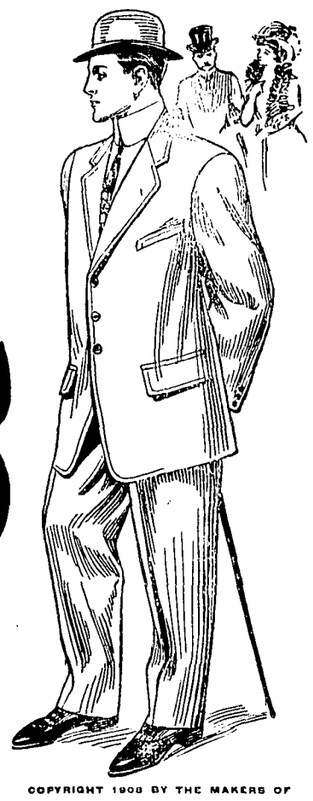

COPYRIGHT 1908 BY THE MAKERS OF
MICHAELS-STERN
FINE CLOTHING
MICHAELS, STERN & CO.
ROCHESTER, N. Y.

General Store

Jamison Bros.

Opp. Palace Hotel

Something Nice in the House

Some people on entering a house see the furniture, others the walls, others the ceiling--still others note only the hostess. Every last one of them walks on the carpets or other floor covering and makes some mental memo about it. Your carpets all right? Good place, this, to make it so. Prices about as low as the floor you ought to cover.

Hutchison & Roeder

We Are Making a Run on Wall Paper

We have a complete line of rockers which we offer at a bargain. Come and inspect them. We also carry a fine line of Brass Beds and bedroom furniture. Don't fail to give us a call.

J. W. EVERSOLE

Has to Take Them.

"I can take 100 words a minute," said one shorthand writer to another.

"I often take more than that," remarked the other in sorrowful accents, "but then I have to. I'm married."

Worth Two Men.

"Len made the glee club."

"Why, his voice is cracked."

"I know, but it split the other night, and he's singing duets now."—Yale Record.

And Now He Doesn't.

Howell—Do you like congregational singing? Powell—I did until the cats in our neighborhood adopted the idea.

Renovated.

Puffer—What's happened to my meerschaum pipe? Mrs. Puffer—Why, dear, I noticed it was getting awfully brown and discolored, so I put a coat of that white enamel on it.

Variety.

Visitor—Why do you make some of your pies round and some of them square? Wife—Because my husband has been complaining of sameness of his diet lately.

Jesters must be content to taste of their broth.—Latin Proverb.

ORIENTAL RUGS.

Why Those That Are Made by Hand Work Cost So Much.

The simple apparatus is still in use in outlying districts—home dye tubs filled with colors extracted from sheep's blood, larkspur, indigo, tumeric, saffron, mulberry, walnut husks, brass combs for carding and distaffs whirled by hand. Between two sticks held horizontally by supports at the ends are strung threads drawn taut, harp fashion. Then worsted yarn is passed over and under the strings twice. Songs are sung—songs transmitted from old to young, so ancient, some of them, that they are in a lost language—and these songs tell the weaver what colors to tie in as she progresses with the pattern. Each district has its own patterns and songs. After each knot the ends of the yarn are scissored off to form the pile.

In a close woven piece like a Kirman, measuring a mere 5 by 8 feet, there are 400 knots to the square inch. As the weaver's speed is about three knots a minute, four years of continuous labor would be required on such a rug. Within that time some fingers would stop weaving forever; others would go on with it. Was it any wonder, the rug hunter asked me, that no two old rugs, even from the same village and the same household, were ever just alike? A bereavement would induce a greater unconscious use of white; a bridal would turn the weaver's thoughts to scarlet and victories of war to yellow. Local environment, family happenings, removals from town to desert and desert to mountain, would each have effect. Gossip of harems, the tinkle of silver anklets, the alarms of brigands, the elations of religions, all would go into the rug.

"Then," I interrupted the hunter, "if they still dye and weave as of old, rugs are being made now that eventually will be beautiful and valuable?"

If the west were willing to say to the east, "We will give you five or ten years to make a rug," if it would say that, then age and gentle wear would do the rest. But the west won't. It has mansions in increasing numbers to fit out at once. So it has introduced aniline dyes and machine carders and spinning jennies and collective weaving and is otherwise hustling production.—Franklin Clarkin in Everybody's Magazine.

Her Portrait.

Miss Elderly—I painted this portrait of myself some weeks ago and— Cadlings (looking at the picture of a young girl)—What a good memory you have! —Transatlantic Tales.

A Slip.

"What shall I play?" asked the organist of an absentminded clergyman.

"What sort of a hand have you got?" was the unexpected reply.—London Telegraph.

'Tis not the many oaths that make the truth.—Shakespeare.

S. F. B. C.

In Starting a Business Career Look Beyond Your Time in School Into The Great Future

Careful consideration of the great future will certainly bring you to the San Francisco Business College to take your course.

This school not only gives you the most thorough and practical education possible, but it is in close touch with the great business opportunities offered in the rapidly rebuilding city. We could place five times as many men as we have with good firms, where fair wages are paid at the beginning, and every opportunity offered to advance.

Scores of Mendocino county young people have taken courses in our school and we cheerfully refer you to any of them.

We have standing calls from three of San Francisco's great business enterprises for competent young men who are capable of being advanced to high positions.

We can furnish good board and comfortable room for $22.50 per month.

Write for full particulars.

Albert S. Weaver, Pres.

SAN FRANCISCO BUSINESS COLLEGE

733 Fillmore Street San Francisco, Cal.

Like Marrying a Title.

Old Auntie Mandy, who did the washing, was such a happy, brave old soul that, although she worked very hard early and late and must often have been weary, nothing could depress her. In everything that occurred she saw only "good luck" for herself. One day she brought home the washing in a high state of glee.

"Jes' think, Mis' Arnold," she said, "I's goin' ter git married. Isn't dat jes' fine luck fo' poor, old black woman like me?"

"I shall be very sorry to lose you, Mandy," said Mrs. Arnold, "but I'm glad if your life will be easier."

"Lose me!" gasped Mandy. "Lor'! Mis' Arnold, I can't afford to let you lose me jes' now. Why, I's goin' ter marry Br'er Johnson an' his five chillun. I's got ter hustle now, fur sartin."

"But I fail to see where your good luck is coming in from such a marriage, Mandy."

"Why, chile, if I marry dat man an' his chillun he's promised me six mo' big washes his fust wife done had! Dat's clar luck, Mis' Arnold, clar luck, 'sides habin' de honor ob marryin' in Br'er Johnson's family!"—Philadelphia Ledger.

KELLEN & GOWAN'S MACHINE SHOP,

Woodsaw outfits built to order, both dragsaw and circular saw outfits. Pumping plants installed. Cold-rolled steel. Machine bolts, Cap screw, Set screw, cold pressed hex nuts kept in stock. Chilled plow points ground 15 cents each, $1.50 per dozen. Cast iorn shaft boxes, collar and flanges in stock. Derrick Windlasses built to order. All kinds of old castings bought. Patronize home industry. We can save you money on the above work. Second hand machinery bought and sold.

Ukiah, - - California

SUITES WITH BATHS HOT AND COLD WATER

All Stages Start First From THE

Hotel Cecille

Only Modern Hotel in Ukiah

Malpas & Cosgrove, Props.

NEWLY FURNISHED THRUOUT UKIAH, CALIF.

The California Oyster Market and Chop House

GEO. TOPUZES & COMPANY

Best Restaurant in Town. Can Handle All Kinds of Banquets. Fresh Oysters Daily

First-Class Cook from San Francisco

Ideal Service.

STATE STREET NEW MEYER BUILDING

If You Want the BEST WHISKEY Buy the

Capitol O. K. or Lawton Rye

B. S. HIRSCH, Agent

Wholesale Liquor Dealer 117 W. Perkins St.

THE AUDUBON

928 Ellis St., San Francisco

¶ A strictly first class rooming house, only a half block from Van Ness Avenue. : :

¶ Rooms en-suite or single. Rates $1 per day up. All modern conveniences, also elevator. Public grill next door. : : : : :

¶ Special attention given to patrons from Mendocino and Lake counties. : : :

¶ Write for special rates by the week. : : : :

C. H. Ganter, Manager — Mrs. L. H. McClure, Proprietress.

SAN FRANCISCO'S POPULAR STOPPING PLACE

GRAND HOTEL

EUROPEAN PLAN. $1.00 DAY AND UP

IN THE CENTER OF SAN FRANCISCO

250 ROOMS — 100 WITH BATH

55 TAYLOR ST., NEAR MARKET

REPRESENTING ALL THAT IS MODERN IN HOTELDOM — FORMERLY OF RUSS HOUSE AND NETHERLANDS BEFORE FIRE

Hotel Hamlin

EDDY AND LEAVENWORTH STS.

Contains 100 beautifully furnished steam heated apartments, 40 baths. Private telephone service. Sample rooms for commercial travelers. Eddy St. cars from ferry pass the door and connect with 3rd St. cars from S. P. Depot. Rates from $1.00 up. Phone Private Ex. Franklin 423.

The Hamlin is the new head quarters of Mendocino business men

San Francisco

Now Open

Hotel Robins

Post ST. near Jones

SAN FRANCISCO

Best Accommodations. Best Rates in City.

European Plan per day $1 up
With Private Bath, $1.50 up

New, modern, 140 light airy rooms all outside, 75 private baths. Furnished as Annex to Palace Hotel strictly first class. Steam heat, hot water and phone in every room. From Ferry, Sutter St. cars; from 3rd St. Depot, 3rd St. cars, transfer to Sutter.

M. Johnson, Prop.
formerly of Johnson's Restaurant.

Drop In At

"The Cabin Cafe"

101 FRONT STREET

When in San Francisco Merchant's Lunch from 11 to 2:30.

F. B. McClimsey, Prop.

60 YEARS' EXPERIENCE

PATENTS

TRADE MARKS
DESIGNS
COPYRIGHTS &C.

Anyone sending a sketch and description may quickly ascertain our opinion free whether an invention is probably patentable. Communications strictly confidential. HANDBOOK on Patents sent free. Oldest agency for securing patents.
Patents taken through Munn & Co. receive *special notice*, without charge, in the

Scientific American.

A handsomely illustrated weekly. Largest circulation of any scientific journal. Terms, $3 a year; four months, $1. Sold by all newsdealers.

MUNN & Co. 361 Broadway, New York
Branch Office, 625 F St., Washington, D. C.

Fine Stallion

Merrimac 2:19¼, by McKinney, 2:11¼, sire of seventeen in 2:10 list; dam Voctrix, trial 2:12, by Attorney, he by Harold (Harold sire of Maud S.), dam by Abdadal by Goldsmith Maid; second dam Padfield mare, she by Burger; third dam Thoroughbred. Will make the season of 1908 at Ukiah race track. Terms $25.

Merry Boy by Merrimac, 2:19½, he by McKinney; dam Jennings by Eros, he by Iris (sire of Jasper Ayres, 2:09¾, and Visatia 2:10½ and several more in the list.) Terms $20.

Good paturage furnished for mares sent from a distance. For further particulars enquire of Lewis Charlton, or W. S. Kellaway.

Agents Wanted—An old reliable wholesale house of Sacramento desires the services of a competent man to travel with wagon and team advertising and selling its preparations in the territory in and around Ukiah. If interested, write to P. O. Box No. 103, Sacramento, Cal. mar 20 4t.

The ladies of the Baptist church will serve dinner on election day, April 13th. 2t

How He Did It.

"When I was connected with a certain western railway," says a prominent official of an eastern line, "we had in our employ a brakeman who, for special service rendered to the road, was granted a month's vacation.

"He decided to spend his time in a trip over the Rockies. We furnished him with passes.

"He went to Denver and there met a number of his friends at work on one of the Colorado roads. They gave him a good time and when he went away made him a present of a mountain goat.

"Evidently our brakeman was at a loss to get the animal home with him, as the express charges were very heavy at that time. Finally, however, hitting upon a happy expedient, he made out a shipping tag and tied it to the horns of the goat. Then he presented the beast to the office of the stock car line.

"Well, that tag created no end of amusement, but it served to accomplish the end of the brakeman. It was inscribed as follows:

"'Please pass the butter. Thomas J. Meechin, brakeman, S. S. and T. Ry.'" —Harper's Weekly.

Ant Merchants.

Ant merchants, clad in leather underwear, are to be found in Paris, London and several other European cities. Wherever pheasants are preserved the ant merchant is in demand.

It is not, however, ants, but the eggs of ants, that the man chiefly deals in. From every part of Europe ants are shipped to him, and he keeps them in ant runs—places similar in their nature to chicken runs—and he feeds and tends them carefully, so that their health will keep fine and they will lay generously.

The eggs he packs in wooden boxes and ships to various earls, dukes, counts and other game preserves in different parts of the world. And the ants themselves he slays as soon as they cease to lay, pressing them and selling them in black blocks similar to plug tobacco to dealers in birds and bird food.

It is interesting to be an ant merchant, but leather underwear is essential to the business, as the little creatures bite unmercifully.—New Orleans Times-Democrat.

Coincidence.

The strange story told by a defaulting debtor of his being recognized after he had been for six years trying to live down the past is not so strange a story as one which came within the ken of Professor Jowett. A good man went wrong, was caught and sentenced at Liverpool to imprisonment. After the sinner had served his term Jowett and others helped him, and he obtained a colonial editorship where his past was unknown. He did well; was a new man. One day a tornado swept off the roof of his office. Under the roof was discovered a batch of old English papers which had been placed there and forgotten after the mail had brought them. He set members of his staff to work to get out of the derelicts anything which might be interesting enough to print. The first thing that they found was a full report of the trial and conviction of the man himself, their editor, at Liverpool all those years before.—St. James' Gazette.

Pants and Trousers.

Everybody talks well when he talks in the way he likes, the way he can't help, the way he never thinks of. The rest is effort and pretense. The man who says "trousers" because he likes to say it and the man who says "pants" because he likes to say it are both good fellows with whom a frank soul could fraternize, but the man who says "trousers" when he wants to say "pants" is a craven and a truckler, equally hateful to honest culture and wholesome ignorance. He belongs in the same sordid category with the man who wears tight shoes and high collars that are a torment to the flesh, who eats olives that he doesn't relish and drinks uncongenial clarets in imitation of his genteel neighbor in the brownstone front.—Atlantic.

Book Evolution.

"Books" have progressed from the days when they were only wooden rods or bits of bark. For the derivation which connects "book" directly with "beech," both having been "boc" in Anglo-Saxon, is the favorite one. "Buchstaben," the German word for letters of the alphabet, means literally "beech staves." Many book words go back to such vegetable origin. The Latin "liber," a book, whence comes our "library," was properly the inner bark or rind of a tree, especially of papyrus. The Greek "biblon," whence "Bible" and "bibliophile," meant much the same thing. A "codex" was a block of wood, and "leaf" is obvious.

A Compromise.

A private soldier was taken to the guardroom for being intoxicated. He became excited. "Sergeant, am I drunk?" he asked of the "noncom" in charge.

"Yes—take off your boots," was the reply.

"But excuse me, sergeant," the delinquent continued, "I am only half drunk."

"Very well, then—take one boot off!" said his superior.—London Scraps.

Peculiarity of Madness.

Who can tell why it is that in madhouses the idea of subordination is very seldom to be found? Bedlam is inhabited only by kings, poets and philosophers.—Medora Messenger.

Human deeds and human lives are never understood until they are finished. You can no more tell in advance how manhood will turn out than how a young child will grow up.

Unintentional Sabbath Breaking.

In the early days of New England it was the custom to keep the Sabbath from sundown Saturday night until the same hour on Sunday. That this practice was attended by pitfalls is shown by an incident told in "The Papers of the Connecticut Valley Historical Society:"

There lived in Ryefield a thrifty dame, an enterprising, driving woman and a notable housewife. The good woman was not willing to lose Sunday evenings out of her catalogue of housework, but she was pious withal and strictly kept the day to the sunset limit. As soon as the sun was fairly below the horizon she would begin her washing and get her clothes ready for drying bright and early on Monday morning.

One cloudy Sunday she, supposing the day was ended, changed her Sunday gown, rolled up her sleeves and went to work. As she was scrubbing away in the kitchen, her face toward the west window, the clouds suddenly broke, and the great round sun shone in full on the poor Sabbath breaker at work. She gave one cry of amazement and horror and fled the kitchen.

After that sinful day she never began her work on Sunday evening.

Lincoln's Rules.

On one occasion President Lincoln on entering the telegraph office of the war department, writes Mr. Bates in "Lincoln in the Telegraph Office," was heard to remark to Secretary Seward, "By jings, governor, we are here at last!" Turning to him in a reproving manner, Mr. Seward said, "Mr. President, where did you learn that inelegant expression?" Without replying to the secretary, Lincoln addressed the telegraph operators, saying:

"Young gentlemen, excuse me for swearing before you. 'By jings' is swearing, for my good old mother taught me that anything that had a 'by' before it was swearing."

One day Secretary Seward, who was not renowned as a joker, said he had been told that a short time before on a street crossing Lincoln had been seen to turn out in the mud to give a colored woman a chance to pass.

"Yes," said Lincoln, "it has been a rule of my life that if people would not turn out for me I would turn out for them. Then you avoid collisions."

What He Meant.

Park row at 1 a. m. and a policeman and a sailor in conversation.

"Keyside, keyside!" said the sailor. "'Ow will Hi reach the bloomin' keyside?"

"G'wan wid ye. D'ye think I'm a locksmith, that I know about yer old key and its side? There's one key and lock I'll be after givin' ye, and that's to a cell. Move on now."

"Keyside! Hi said keyside as plain as Hi could, blime!"

Just then a high brow who had been to the postoffice buying stamps so that his rejected contributions would come back to him stepped up.

"The man wants the keyside, whatever that is, and I dunno," said the policeman. "I believe he's looney and I'll run him in."

"He wants the quayside—the docks," said the high brow as he directed the man to the water front, while the policeman said:

"Well, I'll be blowed!"—New York Press.

A Slap at Mother.

Dinner was done, and the family was assembled in the sitting room. Mother had taken up the evening paper and was reading an account of how a highwayman had been operating in the suburbs. Father was down on his hands and knees trying to act like a horse while little Willie drove him around the floor.

"Papa," finally remarked the good lady, glancing toward her husband, "here is a story about another man who was waylaid. Do these holdups always stop you with a pistol and then go through your clothes?"

"Oh, no," grinfully replied father, arising from the floor. "Sometimes they wait until you hang your clothes over the back of a chair and go to sleep."—Philadelphia Bulletin.

Nevertheless He Got Her.

"You say my daughter loves you?" questioned the old man.

"I'm sure of it," replied the young man.

"Well, well," returned the old man, looking the young man over critically. "There's no accounting for tastes, is there?"

And somehow, although the young man knew that he ought to be happy over the possession of the girl, he couldn't help scowling and speculating on that remark of the old man's.

Power of Deceiving.

There is a Brooklyn woman who possesses a servant who is a model in all respects save one—in that she is none too truthful.

Lately the mistress has been using all her eloquence to make Nora see the error of deceitfulness. But at last she had to own herself beaten when Nora, with a beaming smile, turned and in a most cajoling tone said:

"Sure, now, mum, an' wot de ye suppose the power of desavin' was given us fer?"

Marital Troubles.

Most of the people who write about troubles of married life are single. If they were married they would be so busy with their troubles they would not have time to write.—Moorhead Independent.

Forced Out.

She—Mr. Bloom does not pay his wife much attention, does he? He—No. The only time I ever knew of his going out with her was once when the gas exploded.

PROFESSIONAL CARDS.

A. R. SCHOOMAKER
REAL ESTATE and INSURANCE
Rents collected. General Business Agent. Special Agent for Chicago Firm and all property will receive attention from eastern buyers.
Office—with W. L. Jenkins, Ukiah, Cal.

ORNBAUN & FRASIER
ATTORNEYS AT LAW
727 PACIFIC BUILDING
SAN FRANCISCO - - - CAL.
Will promptly attend to all business intrusted to their care.

H. J. TRACHMAN M. D.
SPECIALIST
May 17th and 31st at Hotel Cecille
UKIAH - - - - CAL.

W. L. JENKINS
ATTORNEY AT LAW
White Building
UKIAH - - - CAL.

DR. W. A. WHITLOCK
PHYSICIAN AND SURGEON
Ukiah, Cal.
OFFICE AND RESIDENCE—EVANS HOUSE
512 N. State St. Phone Main, 111.

J. W. PRESTON
Attorney and Counselor at Law
Will Practice in all State and Federal Courts
UKIAH, CAL

DR. CHAS. E. PEIRCE
OSTEOPATHIC PHYSICIAN
Office—Palace Hotel, room —. Hours—10 to 12 a. m., 2 to 4 p. m. Other hours by appointment. Telephone No. 34

S. P. BEATTIE
Real Estate Agent
WILLITS, CAL.
Dealer in City and Country Property. All letters asking for information promptly answered

DR. A. L. GIBSON,
DENTIST
Ukiah, Cal
OFFICE—McGlashan Building.

W. C. POAGE,
ATTORNEY and COUNSELOR AT LAW.
Ukiah, Cal.
Will practice in all the courts of the state. Prompt attention given to all business entrusted to his care. OFFICE: School St., south of Christian church.

ROBERT DUNCAN,
DISTRICT ATTORNEY and ATTORNEY AT LAW,
Ukiah City, Cal.
Will practice in all the Courts of the State. Prompt attention given to all probate business and civil business to which the county is not a party.
OFFICE—Upstairs in Court House.

J. C. STUDDOCK,
ATTORNEY-AT-LAW.
Ukiah City, Cal.
Business promptly attended to in all State and Federal Courts or before any of the Departments.
OFFICE—Marks building, S. of Court House

THOMAS, PEMBERTON, & THOMAS
ATTORNEYS and COUNSELORS AT LAW
Ukiah, Cal.
OFFICE—In Postoffice Building, Cover School and Perkins streets.
Will practice in all State and Federal Courts

McNAB & HIRSCH
Attorneys and Counselors at Law
Ukiah, Cal.
Will practide in all State and Federal courts
Office—In Odd Fellows' building.

DR. IDA M. LATHROP
WOMEN AND CHILDREN'S DISEASES A SPECIALTY
Ukiah, Cal
Residence at Hotel Cecille
Office No. 204 Oak st. Phone, 613

DR. E. G. CASE,
DENTIST
Ukiah City, Cal.
OFFICE—Corner Oak and Standley Streets One block west of Sheriff's Office.

DR. J. R. THOMAS
DENTIST
Office—White Building

Rental Business. Insurance
J. M. OWEN
REAL ESTATE UKIAH, CAL.
Agent Northwestern Mutual Life Insurance Company. Phone 554

Diamond Cut Diamond.

Once upon a time there were in Paris two papers, the Razor and the Scorpion, which were always going for each other with great ferocity. Every week people bought the Razor to read how it cut at the Scorpion and the Scorpion to learn how it stung the Razor.

A certain philanthropist felt pained to see such violence, so he invited the two editors to dine in the hope that over good fare he could make peace between them. At the appointed time one lean, melancholy man presented himself and was ushered in. After an interval, as no other guest approached, the host demanded:

"May I ask, are you the editor of the Razor or Scorpion?"

"Both," said the sad eyed man.

The Elopement.

Muriel—When you eloped with George, did you leave a note telling your people where you had gone? Gabrielle—Why, of course. If I hadn't, how would papa have known where to send us any money?—Illustrated Bits

The Attraction.

"Miss Skylie appears to have lost her attractiveness for the gentlemen," said one girl.

"Oh, no," replied the other; "she didn't lose it. Her father lost it on the Stock Exchange."

A good and faithful judge prefers the honest to the expedient.—Horace.

POLITICAL ANNOUNCEMENTS

For Supervisor—2n District
J. V. Ray
of Ukiah
Subject to the decision of the Republican county convention.

For Supervisor—2n District
M. L. Gibson
(Present Incumbent.)
Subject to the decision of the Democratic convention of the Second District.

For Supervisor—2nd District
C. P. SMITH
Subject to decision of the Democratic Convention of the Second District.

For Supervisor—4th District
LEN BARNARD
Subject to the decision of the Republican county convention.

For Supervisor—2nd District
JOSEPH L. COX
Of Ukiah Valley
Subject to decision of the Democratic Convention of the Second District.

For Supervisor—2nd District
L. M. HILDRETH
of Ukiah Valley
Subject to the decision of the Democratic Convention of the second district.

For Supervisor—1st District
R. H. RAWLES
Subject to the decision of the Republican convention of the First district.

For Supervisor—2nd District
MACK HOWARD
Subject to the decision of the Democrat convention of the Second district.

SHAWS' PURE MALT—Perfect as a beverage or medicine. It prevents chills and tones up the system. It exhilarates and does not poison.

"THE OWL"

For Fine Perfumeries, Soaps, Toilet Articles, Stationery, Hair Brushes, Clothes Brushes, Fresh Fruits, Candies and Nuts of all kinds. :: ::

H. L. JACKSON, Prop.

Trade-Mark Dr. Kellett's Oil of Eden — Trade-Mark Sweet Spirits of Eden

Rheumatism, Liver and Kidney Troubles are positively cured with *Kellett's Oil of Eden and Sweet Spirits of Eden*. For proof of truth call or send to
YOUR DRUGGIST IN UKIAH
or Sesalat all drugstore

Cancer Cured

Without Knife or Pain—No Pay Until Cured

IN WOMAN'S BREAST ANY LUMP IS CANCER

FREE BOOK—CURE YOURSELF AT HOME

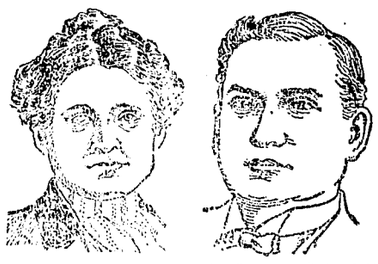

I WILL GIVE $1000 IF I FAIL TO CURE ANY CANCER I TREAT BEFORE IT POISONS DEEP GLANDS

Without Knife or Pain, at Half Price for 30 days. Not a dollar need be paid until cured. Absolute guarantee. 30 years' experience.

MOTHER AND DAUGHTER CURED OF 3 GREAT CANCERS

Dr. Charley cured a large cancer in my breast at my home in 1899. Two years before that he cured my mother of large cancer in each breast. We have both been entirely well ever since. Mother and I together know of at least fifty of his most miraculous cures. Dr. Charley saved our lives and we will write to anyone wanting information about his wonderful painless treatment.
Mrs. Arthur Malone, Vallejo, Cal.

MRS. BALDWIN CURED OF 3 CANCERS

Mrs. E. Baldwin, Arcadia, Cal.

Address DR. and MRS. DR. CHARLEY & CO. 695 McAllister St. San Francisco, Cal.

CALIFORNIA NORTHWESTERN RAILWAY CO.

Official Time Schedule

Towards S. F.		Effective Nov. 21, 1906.	From S. F.	
A. M.	P. M.		A. M.	P. M.
Ar. 10:30	Ar. 7:35	San Francisco	Lv. 7:45	Lv. 3:30
" 9:25	" 6:28	San Rafael	Ar. 8:33	Ar. 4:35
" 8:35	" 5:44	Petaluma	" 9:15	" 5:34
" 8:01	" 5:10	Santa Rosa	" 9:15	" 6:14
" 7:27	" 4:40	Healdsburg	" 10:15	" 6:42
" 6:58	" 4:09	Cloverdale	" 10:50	" 7:20
" 6:11	" 2:21	Hopland	" 11:25	" 7:58
Lv. 5:45	Lv. 2:55	Ukiah	" 12:00	" 8:30
	A. M.		P. M.	
	Lv 1:35	Willits	Ar. 1:20	
	Ar 21:25		Lv. 2:00	
	Lv. 11:15	Sherwood	Ar. 3:10	

W. S. PALMER, Gen. Manager. R. X. RYAN, Gen. Pass. Agt.

106 So. School St. west of P.O.
Telephone Main 144

DONOHOE & GANTER

PLUMBING & TINNING

Heating Stoves, Ranges, Pumps, Tanks, Sampson Windmills, Brass Goods of all kinds. Repairing of all kinds. All work promptly done.

ESTIMATES FURNISHED

Back East Cheap

Low round trip rate summer excursion tickets sold to Eastern points on these dates:

April 29 and 30. May 4, 5, 6, 7, 13, 14, 15, 28, 29 and 30. June 3, 9, 10, 11, 15, 16, 22 to 28 inc. July 2, 3, 6, 7, 8, 28 to 29. August 17, 18, 24, and 25.

Here are some of the Rates

Omaha	$ 60 00
Council Bluffs	60 00
Kansas City	60 00
Chicago	72 50
St. Louis	67 50
New Orleans	67 50
Washington	107 50
Philadelphia	108 50
New York	108 50

In some instances rates are slightly lower on April sale dated

Tickets good for three months—some cases longer. Stop-overs and choice of routes going and coming.

See Nearest Agent For Details

Southern Pacific

The Eagle

Feed & Livery Stable

—STATE STREET—

Opposite Charlton's Blacksmith Shop

H. A. ELDRED - - PROP'R

Splendid turnouts for hire. The best of care taken of transient stock. Your Patronage solicited.

HUTCHISON AND ROEDER

UNDERTAKERS And EMBALMERS

Finest Funeral Parlors in the county, free of charge. Lady assistant when required.

Phones—Office 23, residence 651

J. W. Eversole

EMBALMER and FUNERAL DIRECTOR

New Building North of Palace Hotel

Phone 162 Residence 165

THE DISPATCH-DEMOCRAT

CITY AND COUNTY OFFICIAL PAPER

J. B. SANFORD

ADVERTISING RATES: Locals, [illegible] per square. COMMERCIAL RATES—20 cents per inch each first insertion; $1.00 [illegible] insertion.

Subscription rate, per year : : : : : $2.50

UKIAH, CALIFORNIA, FRIDAY, MAY 22, 1908.

The Democratic Platform

The Democratic State Convention that convened in Fresno last Monday adopted a platform instructing the California delegation for Willliam J. Bryan for President, and endorsed ex-Congressman Theodore A. Bell for temporary chairman of the national convention to be held in Denver on July 7.

The platform opposes monopolies and special privileges; deplores railroad activity in State affairs; favors legislaiton to strengthen the State Railroad Commission and commends Commissioner Lane's efforts to enforce the interstate commerce laws. Municipal control of public utilities is favored, as is the total exclusion of Asiatic laborers, including Japanese and Koreans. Revision of the tariff, embracing a reduction of the duties on necessaries of life, the placing of articles competing with trust products on the free list and the repeal of the tariff on lumber, wood and wood products, is demanded. Other matters favored are the vigorous enforcement of anti-trust laws, exempting labor unions from their operation; the independence of the Phillipines; the conservation of the natural resources of the country; abolition of child labor; the direct election of President, Vice-President and United States Senators; a direct primary law; the initiative and referendum; postal savings banks; the regulation of existing banking institutions and the rigid enforcement of the anti-trust law.

Among the pointed declarations in the platform are the following:

"We rejoice at the increasing signs of an awakening against graft and political corruption."

"We deplore the pernicious activity of the Southern Pacific Railway Company in the political affairs of the State. That corporation has debauched puplic officials, corrupted Legislatures and is in absolute control of the organization of the party in power, which party, year after year, shamelessly submits to the control of its corporate master."

"We denounce the State Railway Commission for its subserviency to the Southern Pacific, and for its continued refusal to enforce the constitution and the laws. We declare that its pretended investigation of such violation of the laws as was pointed out by the Hon. Franklin K. Lane is farcial in the extreme, that it was never begun in good faith and that it has not been prosecuted with a view to affording the people relief from unjust and unfair discrimination."

"We commend the fearless efforts of Franklin K. Lane to enforce the provisions of the interstate commerce laws."

"We favor the creation and maintainance of a large and efficient navy, and we advocate the retention on the Pacific Coast of a fleet sufficiently powerful to maintain the supremacy of our country on the Pacific ocean."

* * * * *

The League and the Machine

It is to be hoped that the claim of the Lincoln-Roosevelt Republican League, that it has knocked the Southern Pacific political machine over the ropes, it is true. What the reported victory will amount to, as far as the people of California are concerned, is not yet known until the State Legislature adjourns next year, says the Star. That is because the League, while opposing the Southern Pacific machine, is not advocating anything definite except a primary election law. One of the League leaders said recently:

"The Southern Pacific machine has controlled the offices long enough. It's time for the rest of us to have a show."

It is to be wished, and hoped, that the majority of the members of the League do not take that view of the matter. The better sentiment is that the Southern Pacific machine has controlled the State government and the local governments long enough, and it is time fo the people to control their own government.

It must be evident that the Southern Pacific machine cannot be put out of business permanently if nothing more is involved than control of the offices by one or another faction of the party. Good honest, efficient government is not a thing to be conferred upon the people by party leaders, but must come from the people themselves, active at the ballot-box.

* * * * *

Representative Tawney of Minnesota, chairman of the committee on appropriation, recently addressed the house of representatives in these words: "With a deficit of sixty or sixty-five millions at the close of the present fiscal year, and with a prospect of a deficit of 150 millions at the end of the next fiscal year, our entire surplus in the treasury threatens to be wiped out, and it is almost certain that an issue of certificates of indebtedness will be necessary to meet our obligations. With this unpleasant prospect this congress is appropriating more money than any of its predecessors, and it is time for the members of this body to stop and reflect what we are coming to." Yet they tell us that the republican party is the "business man's party!"

SENATOR SANFORD ELECTED CHAIRMAN

The anti-organization forces of the Democratic state convention, which was held in Fresno last Monday, elected Senator J. B. Sanford, of this city as chairman of that body of representative Democrats of the state by acclamation.

Gavin McNab the party leader from San Francisco, pitted his prestige and leadership, which has covered a period of ten years against Theodore A. Bell, the aggressive young Democrat from Napa, and had to make an abject surrender, withdrawing his candidate, Mayor A. C. Harper, of Los Angeles, for the chairmanship.

Senator Sanford was placed in nomination by Judge J. E. Raker of Modoc county, and the nomination was seconded by Senator Cammin-itti, of Amador, and also by A. D. Warner of Los Angeles.

J. W. Preston, of this city, was elected as alternate to the national convention from the second district

A motion was then made to close the nominations and another to have the secretary cast the ballot of the convention for the only nominee before the gathering. But as it was discovered that the convention had not acquired a secretary to do this the election was carried by acclamation.

To the strains of the "Star Spangled Banner" Chairman Sanford was escorted to the platform and opened proceeding with a short but telling speech. He promised to give all the delegates a square deal and insisted that he represented not a faction of the party, but the whole democracy of the state.

During the past years," he continued "the Democratic party has had to fight, not only the Republican party but also the devil and the elements. The Republican party, with hypocritical cant, has claimed the credit when the grass grew and the grain sprang up and the country was prosperous. The people believed this 'bolo' and defeated the Democrats, but our time is coming. We are the party of the people and we must so conduct ourselves as to convince them that we are their friends.

"Told by the Republicans that the Republican party is responsible for the blessings bestowed by the Almighty and the prosperity that sprang from our natural resources, the people are now using this doctrine against the men who taught it For they have found out that panic can take place in Republican administrations. During the Cleveland administration 36 banks throughout the country closed their doors and they called it a panic; in a Republican administration all the banks closed and they call it a holiday."

This last sentence was a palpable hit and the chairman's listeners testified how mightly it tickled them by applause renewed again and again.

"There has been a feeble attempt on the part of the president," continued the Senator, "to carry out the principles and policies of Bryan, but the machine of his party is opposed to the so called Roosevelt policies and the only hope of the people is in a Democratic president and a Democratic congress.

"The Republicans are the monumental procratinators of the age. They give us what we want when we dont' want it. They promise to revise the tariff after the election, knowing full well that if they win the corporations which financed the campaign will not allow them to touch it. The Republican party is controlled by the railroad, and in proof of that this is true in California I need only call your attention to the Republican convention at Santa Cruz, where Ruef and Schmitz, the felons, helped the railroad to name the Republican governor of California."

The speaker concluded with a plea for united action which, he assured the delegates, would bring the party success at the next election. Motions were then made for the appointment of three committees—the committee on credentials to consist of two member from each congressional district and five members appointed at large by the chair; the committee on permanent organization and order of business, of two from each congressional district and 15 at large, and the committee on platform and resolutions, which will handle the matter of instructing the delegates for Bryan, of one member from each senatorial district and 15 at large.

Deputy Assessor Ed Foushee was a visitor to the county seat last Saturday on business in connection with the county assesor's office. Mr. Foushee has completed his assessment work on the coast and has handed in all his reports to Assessor Thomas.

Constable Colberg arrived in town Sunday from Fort Bragg with Jesse Heacock, whom he left in charge of Sheriff Donohoe.

Communicated

Editor Dispatch:—Having had occasion to visit the county farm on business a few days ago I took the opportunity to see for myself if it were true what we have all seen in the Times about the conditions there. I must say I found everything in the best of shape: the yards and lawns were clean and well cared for. There was no dirt or filth to be seen in any of the sleeping apartments. The inmates seemed as happy and contented as most old folks at their own home. I talked to a dozen or more old men, a few of them acquaintances of mine, and they all denied the existence of lice but said there were a few bedbugs in some of the wards occupied by the bedridden inmates.

I consider it a slur, not only on the board of supervisors, the grand jury, steward and physician but also the people of Mendocino county, who have the welfare of the county at heart to have such absurd electioneering stories circulated about.

Now Mr. Eye Witness of the Times, I don't wonder you are a bit ashamed of your name. It would make an Indian blush to sign his name to such an item.

Now my fog breathing friends do you really think the county is starving its poor, old unfortunate people? Well it is if such food as mush and milk, beans, good fresh steak, eggs, butter and bread with tea and coffee enough for all and to spare, will starve them, we are starving them for such was the bill of fare for breakfast on the 11th day of May, 1908, and the inmates tell me that was a fair sample of their everyday living. Now I would venture to say that not one family out of twenty live any better or as well, and do not die of starvation either. I found the roads there to and around Ukiah in better condition than I have seen them in twenty years.

John W. Main,
Boonville, Cal.

Of Interest to Democrats

The National Democratic Congressional Campaign Committee has begun active operations at its headquarters at Washington, D. C. In addition to its regular work, it is now preparing a campaign handbook which it hopes to have ready for distribution by July 1—two or three months earlier than heretofore.

The committee is charged with the duty of assisting, in every way possible, the election of a Democratic Congress. We wish the active co-operation of every voter in the United States who believes, with us, that the election of a Democrat Congress would greatly benefit the country. We must rely upon the people to sustain our work by giving information as to local conditions, and suggestions for our guidance.

Each individual can at least aid us by making a contribution. Will he not do so and interest others in helping us too? We wish our campaign hand book distributed as generally as possible, and we will furnish a copy, as soon as published, to everyone who contributes to our committee. Send remittance to me at Washington D. C.

James T. Lloyd, Chairman.

Death of Harmon W. Heald

Harmon W. Heald, a former Ukiah boy, died in San Francisco last Friday after a short illness. He was aged 28 years. The deceased was born in this city and was the son of William Heald, who will be remembered by many of our citizens. The young man had been living in San Francisco several years where he has held several responsible positions. He leaves two small children, his wife, having died a short time ago. The funeral took place in San Francisco last Sunday.

T. J. Handley Called to Rest

T. J. Handley died in this city on Wednesday last, after an illness of several months, at the home of his brother-in-law John McGimpsey. The deceased was well known throughout the county. He was the manager and owner of the popular resort knowns as "Handley's" on the Mendocino road between this city and the Halfway House. The deceased has been ill for the past year. Cancer of the stomach was the cause of his death.

Tax Collector Van Dyke has paid $76,072.65 into the county treasury on the second installment of taxes. This is a very good showing and proves that our people are not in such dire financial straits. The work of making up the delinquent tax roll is now well under way, and it will be about the same size as that of last year, which was about $8,000.

Another Fine Alarm

A fire alarm was turned in on Monday evening at 8 o'clock for a chimney burning out at the residence of Dr. Geo. McCowen on South State street. No damage resulted from the blaze.

ELLEFORD CO. HAVE SIX SPLENDID PLAYS

A big treat is in store for Ukiah theater goers next week when the popular and well known Elleford Company opens their engagement at Marks' Theater. For years the Ellefords have enjoyed the reputation of being the best repertoire company on the coast at popular prices. The plays are all pleasing, ranging from farce comedy to clever melodrama, and in the cast are people who have had long experience in dramatic roles.

The Elleford engagement opens Monday May 25th, in the pretty romance, "The American Girl" and it is staged to perfection. There are a number of interesting characters, two that are especially attractive are the little Osborn children. These youngsters were recently on the Orpheum circuit, and wherever they have appeared have made a great hit. On Tuesday will be presented Chas. Hoyt's masterpiece of American comedy, "A Texas Steer," the theme is American, it is full of the American spirit and bubbles over with true American wit and humor. Four big acts of fun! For Wednesday is "Beacon Lights" the play that made Joe Grismer famous It is similar in character to the famous "Arizona" and equally as popular. Thursday is another big laugh night when the comical conceit, "Hello Bill" will be the attraction, mirth reigns supreme in this funny bill and each and everyone in the clever cast has something to do. A dramatization of Mark Twain's sketch of Southern life, "The Princess of Patches" is scheduled for Friday and this is considered by many the most entertaining bill in the entire repertoire. It is a story of a little Southern girl and her life with its vicissitudes and some thrilling adventures. Of course there is a pretty love story, and an element of comedy that is delicious, and it will please old and young.

A big comedy bill for the Saturday matinee, featuring the little Osborn tots and to close the engagement Saturday night, "Shadows of New York" the big metropolitan melodrama, with a wealth of human interest and plenty of action. Unique specialties are offered between acts, headed by the little Osborn children in quaint character songs and dances, Miss Luce in the popular ballads of the day, and Ray Collins with his novel act, "Pictured Melodies." The prices for the engagement are 15, 25, and 35 cents.

Grand Musicale

The Home Mission Society of the M. E. Church, South will give a musical at York & Cleland's, Friday evening, May 29. Mrs. J. B. Sanford, chairman of the music committee has arranged the following program:

1. Miserare (Il Travatore) Verdi
Simpson's Orchestra
2. Male Quartett, "Daddy," Parks
Messrs. Thomas, Thomas, Joseph, Van Dyke
3. Volin Solo,
4. Recitation, "The Fate of Virginius," Macauley
Mrs. Jessie Storey
5. Contralto Solo, "Summer," Chaminade,
Mrs. Roy Lynch
6. Vocal Duett, "The Spirit of the Woods,"
Drs. Maddrill and Thomas
7. Ladies choral, "The Rose's Honeymoon,"
Mesdames. Weldon, Laughlin, Thomas, Lynch, Cox, Beckely, McKinly, Thomas, and Misses Howard, Ames, Kirtley, Pettis, Kelton and Bartlett.
8. "Short and Sweet," T. V. Sweet
Simpson's Orchestra
9. Ladies Quartett, (a) "The Sweetest Flower That Blooms," C. B. Hawley (b) "Doan Yo Cry Ma Honey," Soll
Mrs. Bernard, Mrs. Garrison, Josie Ames and Miss Kirtley.
10. Instrumental Duet, "La Favorita," by Rosellen,
Mrs. B. F. Butterfield and Mrs. Noel Garrison.
11. Tenor Solo, "For All Eternity," Maucerelli,
P. H. Joseph,
(Violin obligato, W. Van Dyke)
12. Vocal Duet, "Sweet is the Dreams of Youth's Fond Hours, Campana,
Mrs. Percy and Miss Kirtley
Male Chorus, "Nun of Nidaros," Buck,
Thomas, Jamison, Joseph, Thomas, Van Dkye, Thomas, Duton and Duncan.
13. "Inelque Shose a faire," Losey
Simpson's Orchestra

Accompanists, Mrs. E. B. Gibson and Mrs. Noel Garrison. Seats on sale Saturday, May, 23, at York & Cleland's. Reserved seats 35 cents. Fruit punch and home made candy will be served.

Demand Duty on Hops

A press dispatch from London on the 16 inst. reports the situation of the hop industry in that country as follows: Fifty thousand men and women interested in the hop indutsry held a demonstration in Trafalgar Square today for the purpose of urging a duty of $10 on every hundred weight of hops imported into the country. Speakers harangued the multitude on the ruin of the industry through the dumping of American hops in England, and resolutions were adopted calling upon the government not to delay in helping to re-establish the industry and placing a duty on all imported hops.

Lease on Life Extended

J. W. Finley, whose reprieve of thirty days from April 17 expired last Saturday, is still living. Late on Friday last Governor Gillett issued a second reprieve granting an additional two week's lease on life to the condemned felon. The date of the execution is now set for May 29. Finley has received a message from his Kentucky relatives stating that money would be furnished him for the taking of an appeal to the Supreme Court.

Mrs. Cornelia White, the offficient deputy in the county clerk's office, is home again after a short visit to Sacramento, where she was a delegate to the Grand Assembly of Rebekahs